

S E N S I

Matteo Thun

Casa dolce casa
casamood

MADE IN FLORIM

FLORIM È CERTIFICATA B CORP

FLORIM IS
B CORP
CERTIFIED

Guardiamo al business come una forza positiva in grado di generare profitto e allo stesso tempo creare un impatto virtuoso sulle persone e sull'ambiente. Da sempre.

Le nostre scelte, giorno dopo giorno, ci hanno portato a migliorare il nostro modo di fare impresa.

We conceive the business as a positive force able to generate profits and at the same time create a virtuous impact on people and the environment. Since forever.

Our choices, day after day, have led us to improve our way of doing business.

COSA SIGNIFICA ESSERE B CORP?

Ci siamo misurati con i **più alti standard di performance sociale e ambientale** e dopo un lungo e rigoroso processo di verifica **siamo diventati B Corp.**

Le aziende che riescono a ottenere questa certificazione sono le più evolute al mondo in termini di impatto positivo sia sociale che ambientale.

Costituiscono un movimento globale di 'Purpose Driven Businesses' che ha l'obiettivo di diffondere un nuovo **paradigma economico**, che vede le imprese come protagoniste nel **rigenerare la società.**



Certified



Corporation



Guarda il video *"Essere sostenibile è una scelta quotidiana"* con i volti di alcune delle "persone Florim" che ogni giorno contribuiscono a rendere l'azienda sempre più responsabile.
Watch the video "Being sustainable is a daily choice" with the faces of some of the "Florim people" who contribute to making the company even more responsible, every day.

WHAT DOES IT MEAN TO BE B CORP?

We vied with the **highest social and environmental performance standards**, and after a long and scrupulous verification process, **we became B Corp.**

Companies that succeed in obtaining this certification are the most evolved in the world in terms of their positive social and environmental impact.

They constitute a global movement of 'Purpose Driven Businesses' whose aim is to diffuse a **new economic paradigm**, whereby companies are the drivers of **social regeneration.**

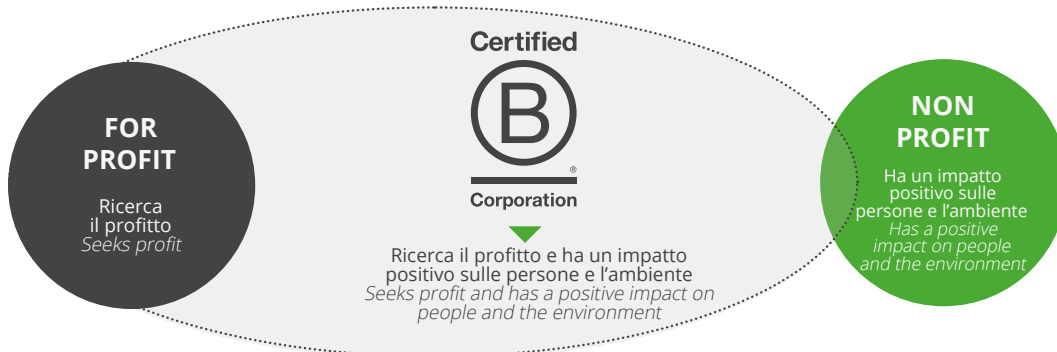

BUSINESS RIGENERATIVO

È in corso un **cambiamento culturale** epocale di cui siamo orgogliosi di essere parte. Uno dei principi fondamentali di tutte le B Corp è quello di adottare un business rigenerativo che si contrappone a quello estrattivo.

Rigenerare significa non solo diminuire l'impatto sulla natura e sull'ambiente che ci circonda, ma addirittura produrre effetti positivi, creando valore condiviso nella società e rigenerando la biosfera.

Diventano B Corp solo quelle aziende che misurano il loro impatto complessivo attraverso il Benefit Impact Assessment (BIA) superando il punteggio di 80 (in una scala da 0 a 200) ed entrando così in una élite di imprese **rigenerative**. Chi non supera questa soglia viene considerata **azienda estrattiva** ovvero per funzionare consuma risorse economiche, sociali e ambientali superiori di quanto sia in grado di generare come output.

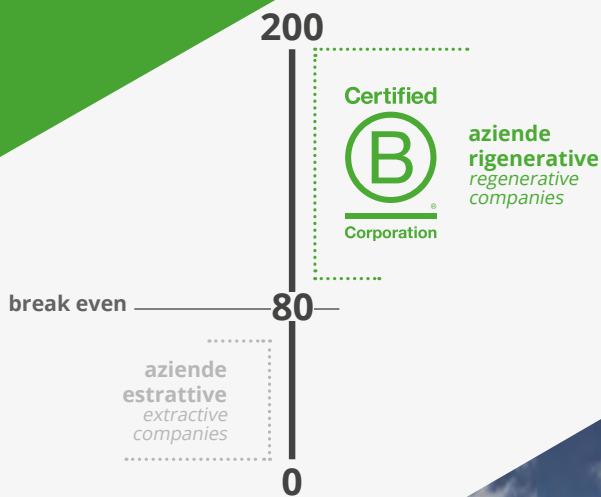

REGENERATIVE BUSINESS

An historical **cultural shift** is under way, of which we are proud to be a part. One of the underlying principles of all B Corps is the adoption of a regenerative business model as opposed to an extractive one.

Regenerating means not only reducing the impact of business on our surrounding nature and environment, but also producing **positive effects, creating shared value in society and regenerating the biosphere.**

Only those companies that measure their overall impact through the Benefit Impact Assessment (BIA) exceeding the score of 80 points can be certified as B Corp, joining an elite of **regenerative companies**. Anyone who does not exceed this threshold is considered an **extractive company** or, in order to function, they consume higher economic, social and environmental resources than they are able to generate as output.

IL PUNTEGGIO DI FLORIM

Il punteggio conseguito da Florim Italia è di 98,1 punti e il consolidato, che comprende la consociata americana, è di 90,9 punti. Così il Gruppo Florim rientra tra le 3.700 B Corp al mondo.

Sono oltre 140.000 le aziende che stanno cercando di ottenere la certificazione, nel rispetto di **severissimi standard di trasparenza e sostenibilità.**

Solo il 3% riesce a superare l'iter di verifica imposto da **B Lab**, ente certificatore di origine americana che oggi opera a livello globale.

FLORIM'S SCORE

Florim Italia score is 98.1 points and the consolidated, which includes the American subsidiary, is 90.9 points. Florim Group is now one of the 3,700 B Corps throughout the world.

More than 140,000 companies are currently seeking to obtain the certification **in compliance with the strictest transparency and sustainability standards.**

Only 3% manage to pass the verification process implemented by **B Lab**, the US certifying body that currently operates on a global scale.

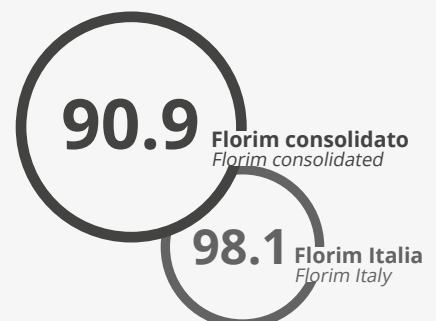



S E N S I

Matteo Thun

Stories of Senses



Stories of Senses

L'incontro tra il design creativo di Casa dolce Casa Casamood e lo stile progettuale di Matteo Thun dà origine alla collezione "Sensi". Da questo dialogo, nasce un progetto che sintetizza l'armonia della natura e la forza dell'innovazione.

La collezione sorprende il tatto e la vista con piacevoli toni neutri per ricreare spazi fluidi. Superficie e giochi di luce definiscono un concept decorativo ispirato al non colore e alla granulosità della terra. Sensi esprime la tattilità delle terre naturali, di leggere essenze minerali

che si mischiano e si forgianno nel tempo, proponendo una matericità da toccare con gli occhi. Solida, vigorosa e concreta, la terra rimanda ad un sentire personale, alla forza della natura.

La morbidezza dei colori naturali e la sensazione tattile delle sabbie richiamano uno stile di vita semplice, volto ad abbandonare il superfluo. L'intima e raffinata armonia della natura si rispecchia in spazi abitativi in cui godere di un comfort personale e di ritmi lenti, per ritrovare energia ed equilibrio.

Profumi del Mediterraneo P. 07
Patina del Tempo P. 21
Racconti di Montagna P. 35
Dimensione Interiore P. 47

The Collection P. 69

Casa Dolce Casa Casamood creative design and the interdisciplinary approach of Matteo Thun shape the "Sensi" collection. This dialogue yields a project that merges the harmony of nature with the strength of innovation. The collection surprises visually and tactilely with attractive neutral shades that shape fluid spaces. Surfaces and interplays of light define a decorative concept inspired by non-colour and the graininess of earth. Sensi embodies the tactile experience of touching earth, and of interpreting mineral essences mixed and forged over time, in a material texture to be caressed with the eyes. Solid, vigorous and concrete, earth evokes in us a personal sentiment, reminding us of the strength of nature. Delicate, natural colours and the tactile experience of sand recall a simple lifestyle that leaves the unnecessary behind. The intimate, sophisticated harmony of nature is reflected in living-spaces that offer an individual sense of comfort and slow rhythms, where energy and balance can be regained.

De la rencontre entre le design créatif de Casa dolce Casa Casamood et le style conceptuel de Matteo Thun naît la collection « Sensi ». Ce dialogue évolue en projet qui synthétise l'harmonie de la nature et la force de l'innovation. La collection surprend le toucher et la vue avec de superbes tonalités neutres pour donner lieu à des compositions fluides. Les surfaces et les jeux de lumière forment un concept décoratif inspiré de la « non-couleur » et de la granulosité de la terre. Sensi exprime la tactilité des terres naturelles, d'essences minérales légères qui se mélangent et se forment au fil du temps, pour offrir un effet de matière à toucher avec les yeux. Solide, vigoureuse et concrète, la terre renvoie à un sentiment personnel, à la force de la nature. La douceur des couleurs naturelles et la sensation tactile des sables font penser à un mode de vie simple, visant à abandonner le superflu. L'harmonie intime et raffinée de la nature prend forme à travers des lieux d'habitation où profiter d'un confort personnel et de rythmes lents, pour retrouver énergie et équilibre.

Die Begegnung zwischen dem kreativen Design von Casa dolce Casa – Casamood und dem unverkennbaren Stil von Matteo Thun führte zur Entwicklung der Kollektion „Sensi“. Aus diesem Dialog entwickelt sich ein Projekt, das die Harmonie der Natur mit der Kraft der Innovation vereint. Die Kollektion überrascht durch Haptik und Optik. Die angenehm neutralen Töne lassen fließende Räume entstehen. Oberflächen und Lichtspiele definieren ein dekoratives Konzept, das von der Nichtfarbe und der Körnigkeit der Erde inspiriert ist. Sensi bringt im Materialbild die mit den Augen fühlbare Haptik natürlicher Erden, leichter mineralischer Essenzen, die sich vermischen und mit der Zeit verschmelzen, zum Ausdruck. Beständig, kraftvoll und konkret verweist die Erde auf ein persönliches Empfinden, auf die Kraft der Natur. Die natürlich weichen Farben und die Haptik des Sandes erinnern an einen einfachen Lebensstil ohne Ballast. Die vertraute und verinnerlichte Harmonie der Natur spiegelt sich in Wohnräumen wider, die individuelles Wohlbefinden und langsame Rhythmen vermitteln, um wieder Energie und Gleichgewicht zu finden.

El encuentro entre el diseño creativo de Casa dolce Casa Casamood y el estilo proyectivo de Matteo Thun da origen a la colección "Sensi". De este diálogo nace un proyecto que sintetiza la armonía de la naturaleza y la fuerza de la innovación. La colección sorprende al tacto y la vista con agradables tonos neutros para recrear espacios fluidos. Superficies y juegos de luz definen un concepto decorativo inspirado en el "no color" y en la granulosidad de la tierra. Sensi expresa el tacto de las tierras naturales, de ligeros elementos minerales que se mezclan y se forjan con el paso del tiempo, proponiendo una materialidad que tocar con la mirada. Sólida, vigorosa y concreta, la tierra remite a un sentir personal, a la fuerza de la naturaleza. La suavidad de los colores naturales y la sensación táctil de la arena evocan un estilo de vida sencillo, orientado a abandonar lo superfluo. La armonía íntima y refinada de la naturaleza se refleja en espacios habitables en los que disfrutar de un confort personal y de ritmos lentos, para recobrar energías y equilibrio.







Profumi del
Mediterraneo









Floor LITHOS WHITE 60x120 23⁵/₈"x47¹/₄"







Steps SAND IVORY . DX: Floor SAND TAUPE R11 60x120 23⁵/₈"x47³/₄"









Wall DUST TAUPE 120x240 47¹/₄"x94¹/₂"
DX: Floor SAND BROWN 120x120 47¹/₄"x47¹/₄" . Wall DUST IVORY 120x240 47¹/₄"x94¹/₂" . Cabinet LITHOS BROWN







Patina del tempo



Wall FOSSIL WHITE 120x240 47⁷/₁₆"x94¹/₂" Floor FOSSIL WHITE 80x80 31¹/₂"x31¹/₂"





Floor FOSSIL WHITE 120x120 47¹/₄"x47¹/₄" . Top FOSSIL WHITE . Ceramic cabinet doors DUST GREY . DX: Washbasin LITHOS WHITE







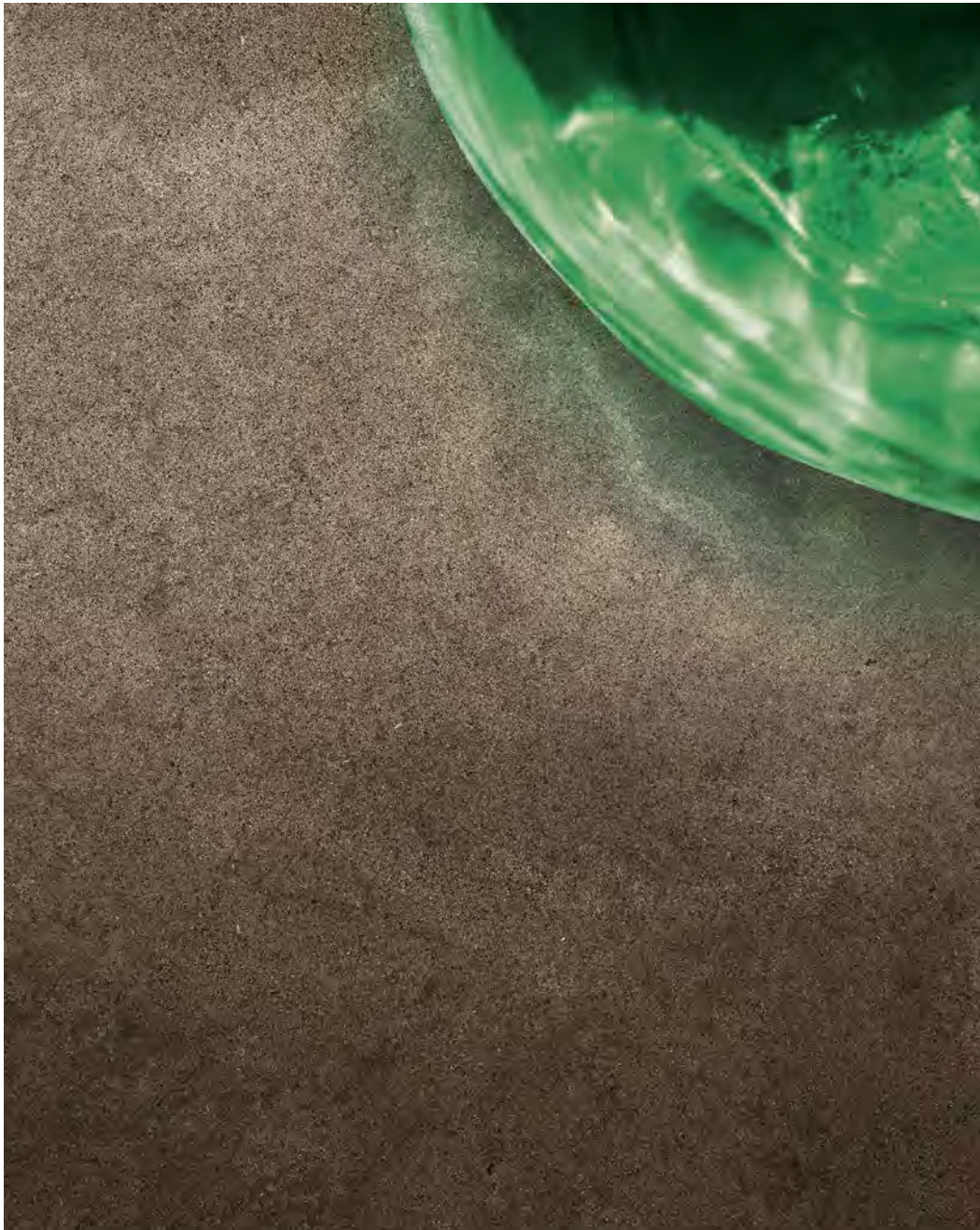



Floor FOSSIL WHITE 120x240 47²/₁₆"x94²/₁₆". Table top DUST BROWN







Floor SAND IVORY 80x80 31¹/₂"x31¹/₂". Table top, benches WHITE MOSAICO 29x29 11³/₇"x11³/₇"







Racconti di montagna

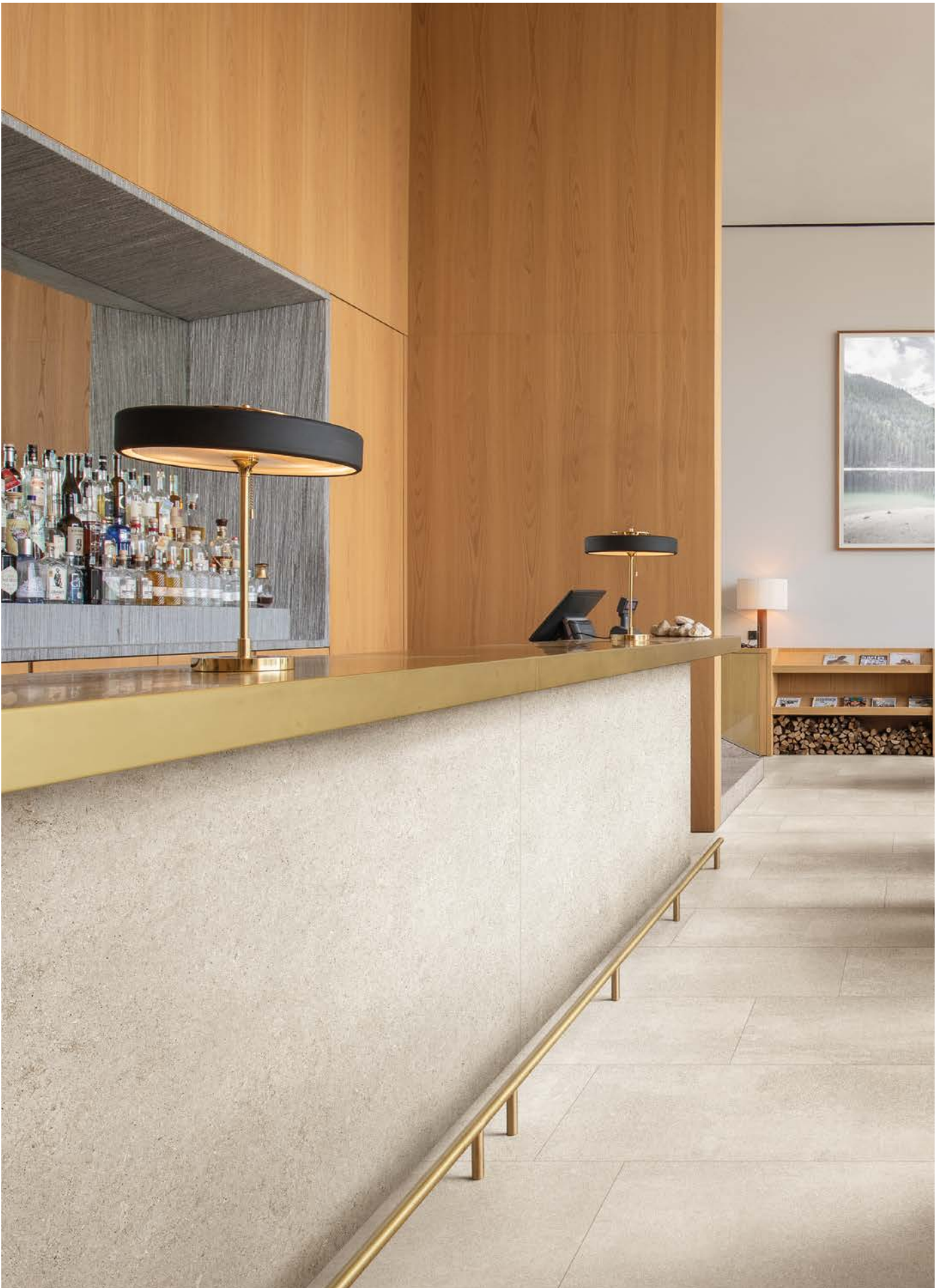

Floor SAND WHITE 60x120 23⁵/₈"x47³/₄". Bar counter FOSSIL WHITE 120x280 47¹/₄"x110¹/₄"

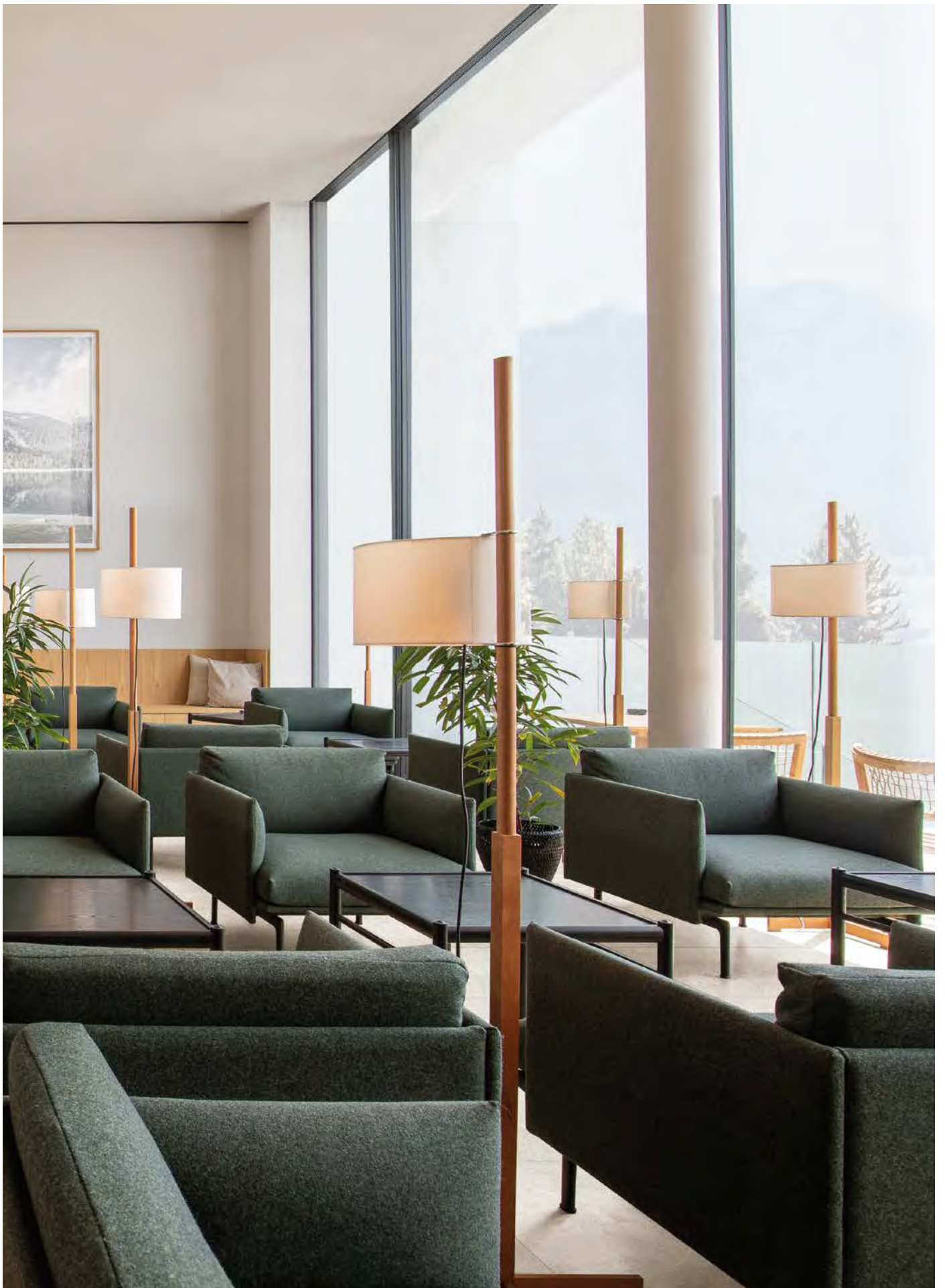







Floor SAND TAUPE 120x240 47¹/₈"x94¹/₂". Wall FOSSIL WHITE 120x280 47¹/₈"x110¹/₈"















Dimensione interiore



Facade DUST WHITE 120x280 47 7/8" x 110 2/4" . Pool DUST WHITE 120x280 47 7/8" x 110 2/4"









Wall FOSSIL WHITE 120x240 47²/₁₆"x94¹/₂"









Floor SAND IVORY 120x120 47²/₄"x47²/₄". Table top DUST BROWN . Outdoor Floor SAND WHITE 60x120 23⁵/₈"x47²/₄". Pool DUST WHITE 120x280 47²/₄"x110²/₄"
DX: Kitchen DUST BROWN





Outdoor Floor SAND WHITE R11 60x120 23⁵/₈"x47¹/₄" . Pool DUST WHITE 120x280 47¹/₄"x110¹/₄"

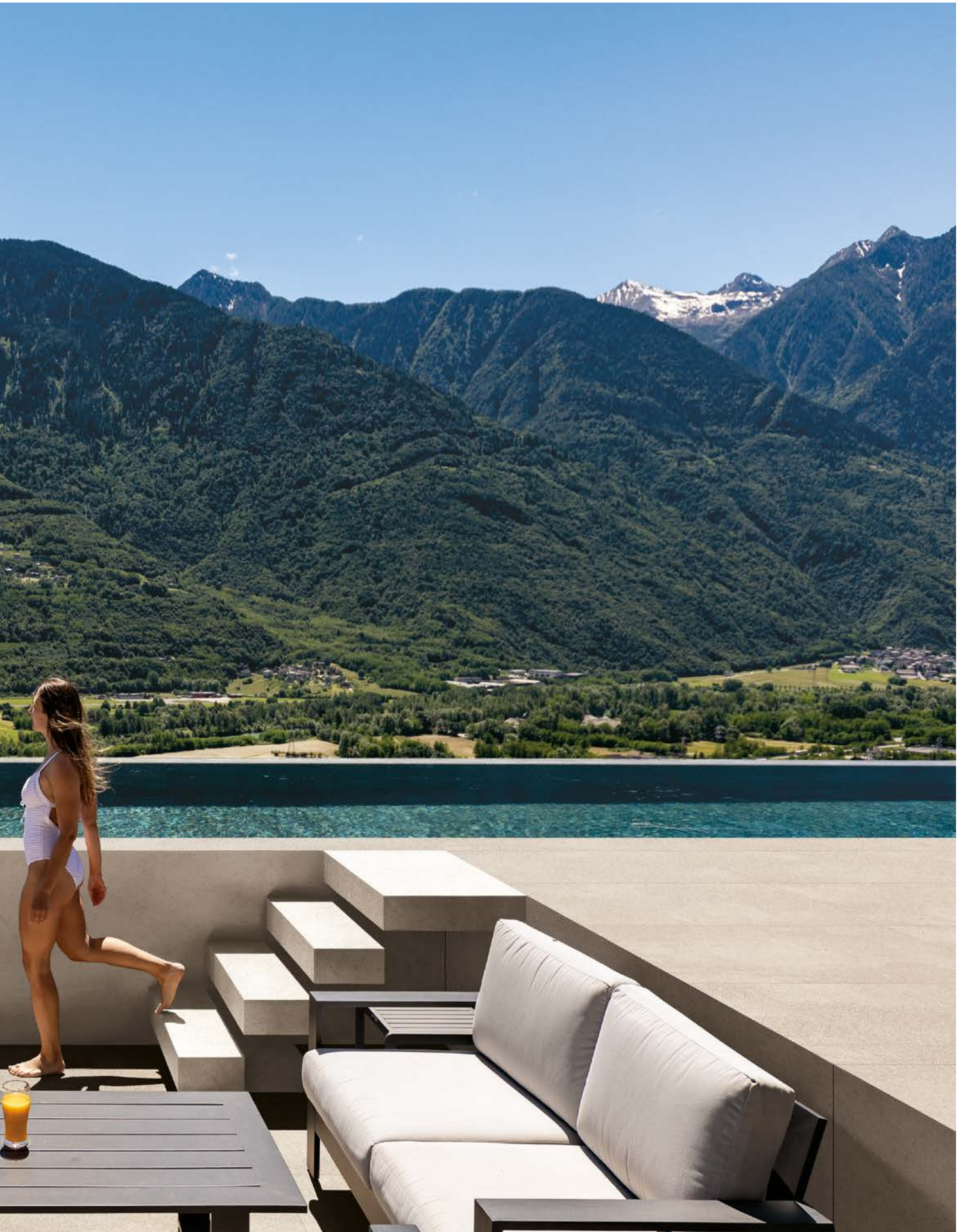

Stories of Senses

Casa dolce casa – Casamood è il brand di Florim in cui eleganza e creatività trovano un equilibrio perfetto. Il marchio esalta il concetto di CREATIVE DESIGN, offrendo all'architetto e all' interior designer un ampio spettro di possibilità materiche e cromatiche per personalizzare gli ambienti. Il costante dialogo tra la ricerca creativa di cromie e materiali ispirati alla natura permette di offrire superfici ricercate, per realizzare interni che trasmettano un piacevole senso di armonia e che riflettano il gusto di chi vi abita. Lo spazio diviene un nido intimo e accogliente, raffinato e semplice, un luogo di ristoro per mente e spirito. Ogni dettaglio è studiato, le atmosfere sono calde, l'ambiente diviene espressione di una semplicità non convenzionale.

Casa dolce casa – Casamood is the Florim brand with the perfect blend of elegance and creativity. The brand raises the concept of CREATIVE DESIGN to a new level, offering architects and designers a broad spectrum of material effects and colours for personalised design schemes. The constant dialogue between creative research into colours and nature-inspired materials enables the brand to offer exquisite surfaces, for interiors that convey a delightful mood of harmony and reflect their owners' tastes. Space becomes a refined, simple yet intimate, cosy nest, a place where mind and spirit are restored. Every detail is carefully chosen, moods are warm, and the room expresses an unconventional simplicity.

Casa dolce casa – Casamood est la marque de Florim où élégance et créativité cohabitent en parfait équilibre. La marque exalte le concept de CREATIVE DESIGN pour offrir, à l'architecte et au décorateur d'intérieur, une nuée de possibilités au niveau des matières et des couleurs pour personnaliser les projets. En dialogue constant, les recherches créatives de couleurs et matières inspirées de la nature aboutissent à la composition de surfaces sophistiquées, de sorte à mettre en scène des intérieurs en mesure de susciter

une agréable sensation d'harmonie et d'exprimer le goût de leurs occupants. L'espace se transforme en nid intime et accueillant, raffiné et simple, un lieu de régénération pour l'âme et pour l'esprit. Chaque détail est peaufiné, les atmosphères sont chaleureuses, l'ambiance devient expression d'une simplicité inhabituelle.

Casa dolce casa – Casamood ist die Marke von Florim, die eine perfekte Balance zwischen Eleganz und Kreativität zu bieten vermag. Die Marke betont das Konzept des CREATIVE DESIGN und bietet Architekten und Innendesignern ein weites Feld an materialbetonten und farblichen Möglichkeiten zur individuellen Gestaltung von Wohnräumen. Durch den ständigen Dialog zwischen der kreativen Suche nach Farben und naturnahen Materialien entstehen elegante Oberflächen, die Innenbereichen ein angenehmes Gefühl der Harmonie vermitteln und den Geschmack der Bewohner widerspiegeln. Der Raum von schlichter Eleganz wird zu einem behaglichen Rückzugsort, der Erholung für Geist und Seele bietet. Jedes Detail ist durchdacht, die Atmosphäre gemütlich, das Ambiente Ausdruck unkonventioneller Schlichtheit.

Casa dolce casa – Casamood es la marca de Florim en la que la elegancia y la creatividad hallan un equilibrio perfecto. La marca exalta el concepto de DISEÑO CREATIVO, ofreciendo a arquitectos e interioristas un amplio abanico de posibilidades matéricas y cromáticas para personalizar los ambientes. El constante diálogo entre la búsqueda creativa de variantes cromáticas y materiales inspirados en la naturaleza permite ofrecer superficies sofisticadas, para realizar interiores que transmitan una agradable sensación de armonía y reflejen el gusto de quien los habita. El espacio se convierte en un nido íntimo y acogedor, refinado y sencillo, un lugar de reposo para la mente y el espíritu. Cada uno de los detalles está estudiado, los ambientes son cálidos, las atmósferas expresan una sencillez poco convencional.

PROFUMI DEL MEDITERRANEO

Gli ulivi, la luce del sole, l'acqua, gli arbusti: i profumi del Mediterraneo trasmettono un senso di leggerezza e pacatezza interiore. Una natura armonica e serena che si fa manifesto.

MEDITERRANEAN PERFUMES

Olive trees, sunlight, water and herbs – nothing conveys lightness and ease better than the aroma of the Mediterranean. Its harmony and peaceful character become a statement.



SENSI Lithos White

120×240
47⁵/₈"×94¹/₂"



SENSI Lithos White

60×120
23⁵/₈"×47¹/₄"



SENSI Lithos White

60×120
23⁵/₈"×47¹/₄"



SENSI Sand Taupe R11

60×120
23⁵/₈"×47¹/₄"



SENSI Sand Taupe R11

60×120
23⁵/₈"×47¹/₄"



SENSI Sand Ivory

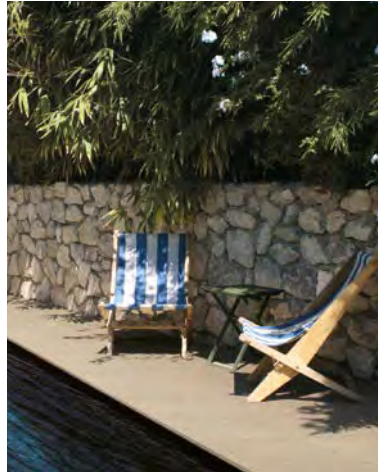

SENSI Sand Taupe

60x120
23⁵/₈"x47¹/₄"

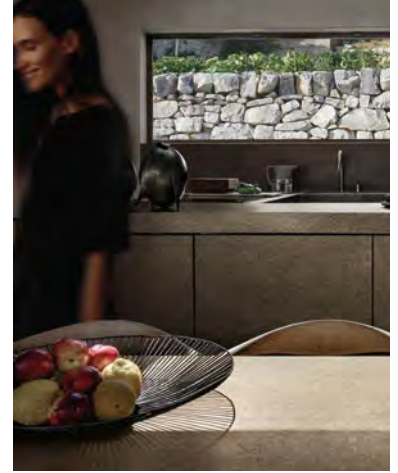

SENSI Fossil Taupe

Table Top

SENSI Lithos Brown

Kitchen



SENSI Dust Taupe

120x240
47¹/₄"x94¹/₂"



SENSI Lithos Brown
Kitchen

SENSI Dust Ivory

120x240
47¹/₄"x94¹/₂"

SENSI Sand Brown

120x240
47¹/₄"x94¹/₂"

PARFUMS MÉDITERRANÉENS

Oliviers, lumière du soleil, eau et herbes – rien mieux que l'arôme de la Méditerranée transmet la légèreté. Son harmonie et son caractère paisible deviennent un statement.

MITTELMEERDÜFTE

Olivienbäume, Sonnenlicht, Wasser und Kräuter – nichts Besseres als das Aroma des Mittelmeers vermittelt Leichtigkeit. Seine Harmonie und sein friedlicher Charakter werden zu einem Statement.

AROMAS DEL MEDITERRÁNEO

Los olivos, el sol, el agua y las hierbas aromáticas: nada mejor que el perfume del Mediterráneo para comunicar una sensación de ligereza y de paz. Su armonía y su carácter sosegado constituyen una afirmación inequívoca.

PATINA DEL TEMPO

Le superfici e la granulosità della terra trasmettono al tatto l'evoluzione della patina, la bellezza dell'umanità, la gioia della convivialità.

PATINA OF TIME

Tactile surfaces and the graininess of the earth communicate the evolution of patina, the beauty of humanity, the joy of conviviality.



SENSI Fossil White

80x80

31¹/₂"x31¹/₂"

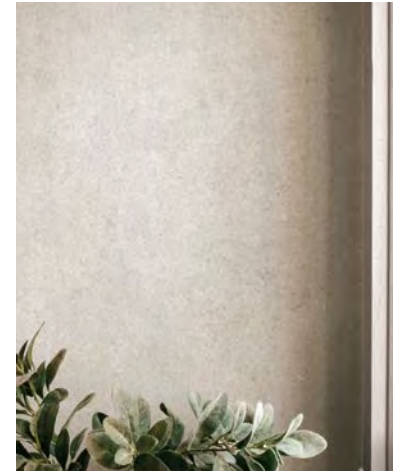

SENSI Fossil White

120x240

47¹/₄"x94¹/₂"



SENSI Fossil White

80x80

31¹/₂"x31¹/₂"



SENSI Dust Grey

Ceramic cabinet countertop

SENSI Fossil White

120x120

47¹/₄"x47¹/₄"

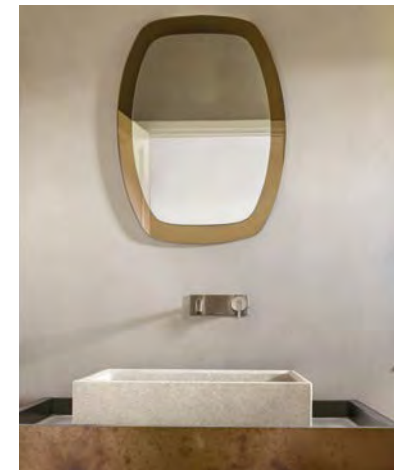

SENSI Lithos White

Washbasin



SENSI Fossil Taupe

60x120
23⁵/₈"x47¹/₄"

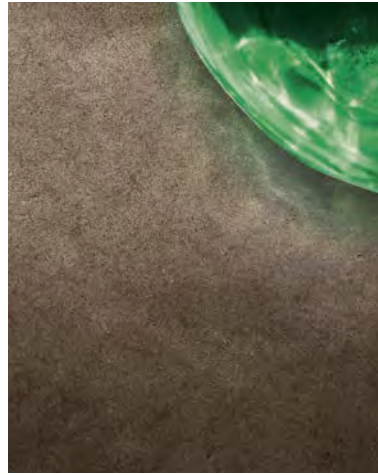

SENSI Dust Brown



SENSI Fossil White

120x240
47¹/₄"x94¹/₂"

SENSI Dust Brown

Table



SENSI Fossil White

80x80
31¹/₂"x31¹/₂"

SENSI Fossil White

Top

SENSI Dust Grey

Ceramic cabinet doors



SENSI Sand Ivory

80x80
31¹/₂"x31¹/₂"

SENSI White Mosaico

Table Top - Benches

29x29

11³/₇"x11³/₇"

PATINE DU TEMPS

Les surfaces tactiles et le grain de la terre communiquent la beauté de la patine, la beauté de l'humanité, la joie de la convivialité.

DIE PATINA DER ZEIT

Taktile Oberflächen und die Körnigkeit der Erde vermitteln die Schönheit der Patina, die Schönheit der Menschheit, die Freude an der Geselligkeit.

LA PÁTINA DEL TIEMPO

Las superficies táctiles y la granulosis de la tierra transmiten la hermosura de la pátina, la belleza de los seres humanos, la alegría de la convivialidad.

RACCONTI DI MONTAGNA

Tranquillità, calore – un camino, un libro. Un vivere sofisticato in un ambiente moderno e disteso.

MOUNTAINS TALES

Cosyness, warmth – a fireplace, a book. Sophisticated attitude in a modern tranquil setting



SENSI Sand White

60×120
23⁵/₈"×47¹/₄"

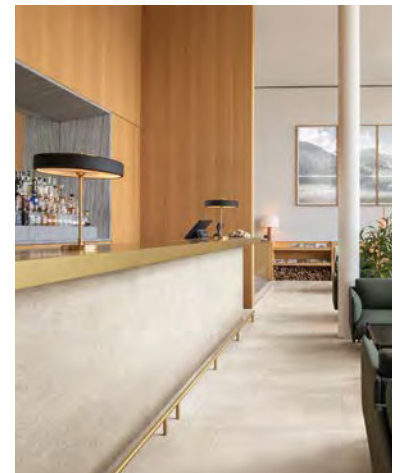

SENSI Sand White

60×120
23⁵/₈"×47¹/₄"

SENSI Fossil White

Bar Counter
120×280
47¹/₄"×110¹/₄"



SENSI Sand Taupe

120×120
47¹/₄"×47¹/₄"



SENSI Fossil White

120×280
47¹/₄"×110¹/₄"

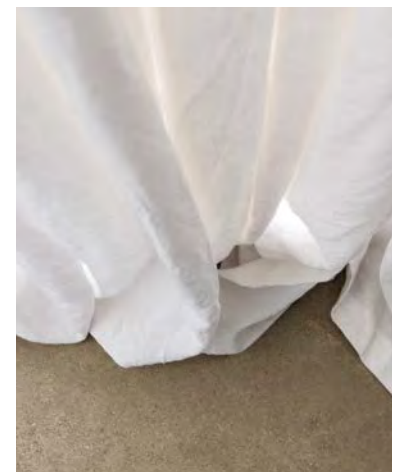

SENSI Sand Taupe

120×240
47¹/₄"×94¹/₂"

SENSI Sand Taupe

120×240
47¹/₄"×94¹/₂"



SENSI Sand Ivory

80x80
31¹/₂"x31¹/₂"



SENSI Lithos White

60x120
23⁵/₈"x47¹/₄"

CONTES DE MONTAGNES

Confort, chaleur – une cheminée, un livre. Attitude sophistiquée dans un contexte moderne et tranquille.

BERGGESCHICHTEN

Gemütlichkeit, Wärme – ein Kamin, ein Buch. Anspruchsvolle Haltung in einer modernen, ruhigen Umgebung.

CUENTOS DE LA MONTAÑA

Un entorno acogedor, cálido... el fuego encendido en la chimenea, un libro. Una actitud sofisticada en un marco moderno y sereno.



SENSI Dust Ivory



SENSI Dust White

Facade
120x240
47¹/₄"x94¹/₂"

SENSI Dust White

Pool
120x240
47¹/₄"x94¹/₂"



SENSI Fossil Ivory

120x120
47¹/₄"x47¹/₄"

SENSI Fossil White

120x120
47¹/₄"x47¹/₄"

DIMENSIONE INTERIORE

Atmosfere versatili e raffinate per ambienti interni e spazi outdoor. Un design misurato e contemporaneo che lascia il segno.

INTERIOR SPACES

Flexibility for refined indoor and open-air atmospheres. Composed and contemporary design sets a sign.



SENSI Fossil Ivory

120x120

47¹/₄"x47¹/₄"



SENSI Dust Brown

Kitchen Top

SENSI Sand White

60x120

23⁵/₈"x47¹/₄"



SENSI Fossil Ivory

120x120

47¹/₄"x47¹/₄"

SENSI Fossil Ivory

120x280

47¹/₄"x110¹/₄"

SENSI Dust Brown

Kitchen Top



SENSI Sand White R11

60x120

23⁵/₈"x47¹/₄"

SENSI DUST White

Pool

120x280

47¹/₄"x110¹/₄"

ESPACES INTERIEURS

Flexibilité pour des ambiances raffinées en intérieur et en plein air. Le design composé et contemporain laisse son signe.

INNENRAUM

Flexibilität für raffinierte Innen- und Freiluftatmosphäre.

Das komponierte und zeitgemäße Design läßt sein Zeichen.

ESPACIOS INTERIORES

Flexibilidad para ambientes sofisticados tanto interiores como exteriores. El diseño compuesto y contemporáneo deja huella.



S E N S I

Matteo Thun

The Collection



Casa dolce casa, esprimendo qualità e creatività come propri tratti identificativi, si propone di creare un prodotto dall'aspetto naturale, ma allo stesso tempo originale, attraverso un particolare processo produttivo: Casablend. Questa esclusiva tecnologia di miscelazione permette di ottenere un risultato sempre diverso. Ogni singolo elemento diventa in questo modo non riproducibile, in una geografia di forme davvero unica.

Casa dolce casa has created a product with a natural look that is original at the same time: Casablend. With its innovative production process, this line is a clear expression of quality and creativity as revealed through its uniquely distinctive characteristics. Casablend's exclusive mixing technology makes it possible to achieve a different result every time: the individual elements cannot be replicated, thus creating a truly unique geography of forms.

À travers ses traits distinctifs de qualité et de créativité, Casa dolce casa se propose de créer un produit à l'aspect à la fois naturel et original grâce à un procédé de productionspécial: Casablend. Cette

technologie exclusive de mélange permet d'obtenir un résultat toujours différent. Chaque élément est ainsi non reproductible et s'inscrit dans une géographie de formes véritablement unique.

Casa dolce casa stellt aus Ausdruck der ihr eigenen Qualität und Kreativität ein neues Produkt vor, dessen natürliches, aber gleichzeitig originelles Aussehen durch ein besonderes Herstellungsverfahren entsteht: Casablend. Diese exklusive Mischtechnologie ermöglicht die Schaffung von stets verschiedenen Ergebnissen. Jedes einzelne Element wird so unnachahmlich, in einer wahrhaft einzigartigen Geographie der Formen.

Casa dolce casa, subraya la calidad y creatividad que la caracterizan, creando un producto nuevo de aspecto natural y original al mismo tiempo, a través de un particular proceso productivo: Casablend. Esta exclusiva tecnología de mezcla permite que se obtenga siempre un resultado diferente. De esta manera cada elemento es irrepitible, en una geografía de formas realmente única.

 **CASABLEND
PROCESS**

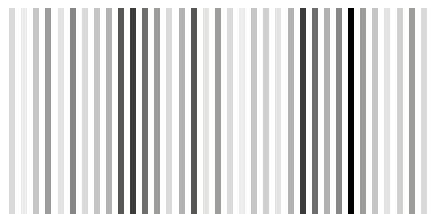

Stonalizzazione



V1. PRODOTTO MONOCROMATICO

The least amount of shade and texture variation attainable in naturally fired clay products. / Produit monochromatique. / Einfarbiges produkt. / Producto monocromatico.



V2. PRODOTTO CON LEGGERA VARIAZIONE CROMATICA

Light to moderate shade and texture variation within each carton. / Produit à légère variation chromatique. / Produkt mit leichter Farbnuance. / Producto con una pequeña variación cromática.



V3. PRODOTTO CON MARCATA VARIAZIONE CROMATICA

High shade and texture variation within each carton. / Produit à variation chromatique accentuée / Produkt mit ausgeprägter Farbnuance. / Producto con evidente variación cromática.



V4. PRODOTTO CON FORTE VARIAZIONE CROMATICA

Very high shade and texture variation within each carton. / Produit à forte variation chromatique accentuée. / Produkt mit starker Farbnuance. / Producto con fuerte variación cromática.

Ogni prodotto Casa dolce casa si caratterizza per un grado di stonizzazione variabile da prodotto a prodotto, da colore a colore. Per stonizzazione s'intende variazione di gradazione cromatica da piastrella a piastrella, in ogni scatola di prodotto. Non è possibile richiedere il materiale Casa dolce casa con un grado di stonizzazione diverso da quello indicato per articolo.

COLOR SHADE VARIATION

Every Casa dolce casa product is characterized by a degree of color shading that varies from product to product, from color to color. Color shading means chromatic variation from tile to tile in every box. It is not possible to request Casa dolce casa material in color shade variations other than those shown per item.

DÉNUANCEMENT

Chaque produit Casa dolce casa est caractérisé par un degré de dénuancement qui varie d'un produit à l'autre, d'un coloris à l'autre. On entend par dénuancement une variation de gradation chromatique d'un carreau à

l'autre, dans chaque carton. Le matériau Casa dolce casa ne peut être fourni avec un degré de différence de ton différent de celui indiqué pour chaque article.

DIE VARIATION

Die Variation aller einzelnen Produkte von Casa dolce casa fällt von Produkt zu Produkt, von Farbe zu Farbe, gänzlich anders aus. Dabei ist die Variation der Farbstufen der einzelnen Fliese und Produktpackung maßgebend. Das Casa dolce casa Material kann nicht mit einem anderen Nuancierungsgrad als dem speziell für jeden Artikel angegebenen bestellt werden.

DESTONIFICACIÓN

Todos los productos Casa dolce casa están caracterizados por un nivel de destonificación variable entre un producto y otro y entre un color y otro. La destonificación es la variación de gradación cromática entre una baldosa y otra, en cada caja de producto. No se puede solicitar el material Casa dolce casa con un grado de destonificación distinto del indicado para cada artículo.

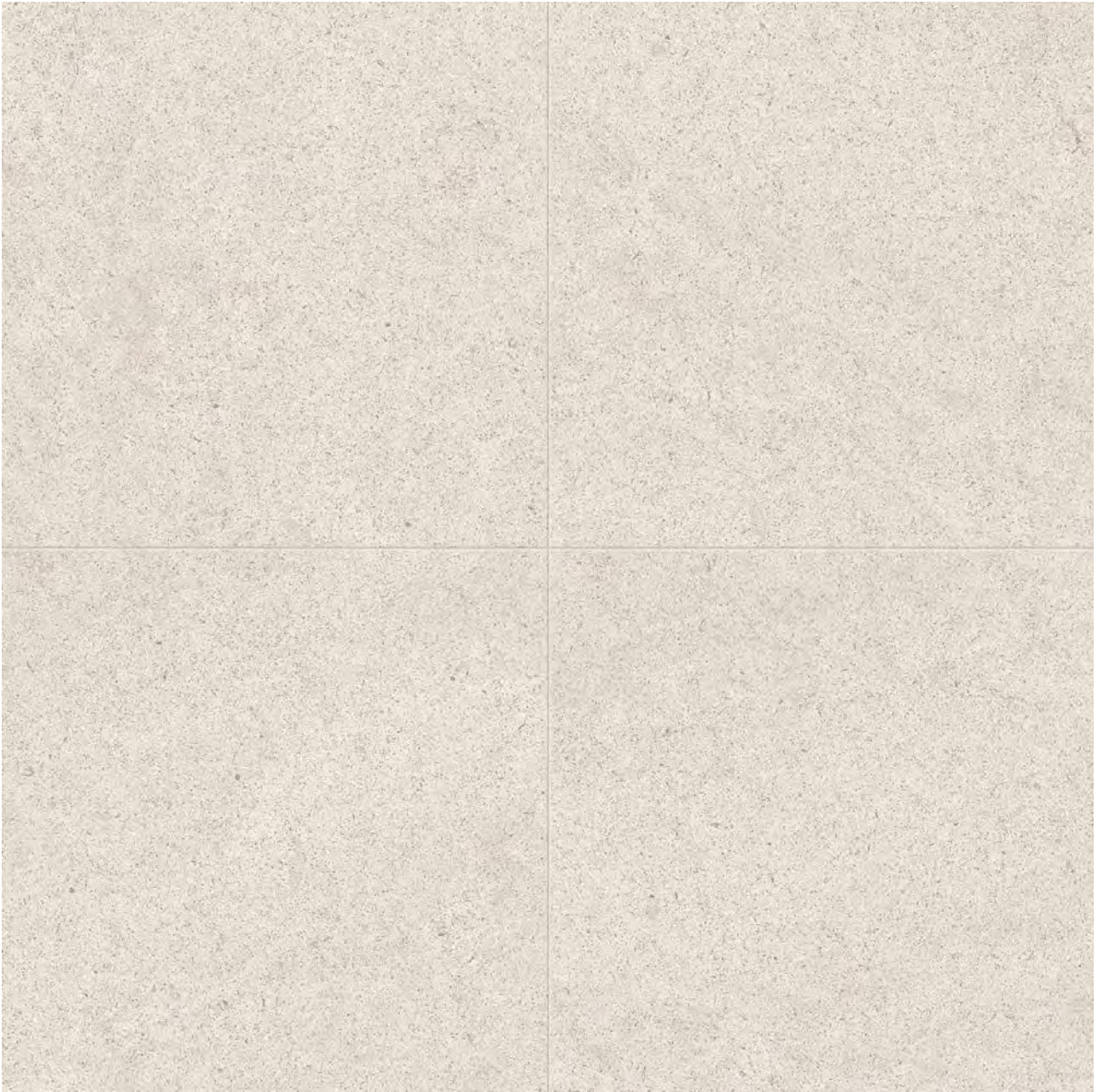

SENSI Dust White

Gres fine porcellanato
Fine porcelain stoneware / Grès cérame fin / Feinsteinzeug-kollektionen / Gres porcelánico fino



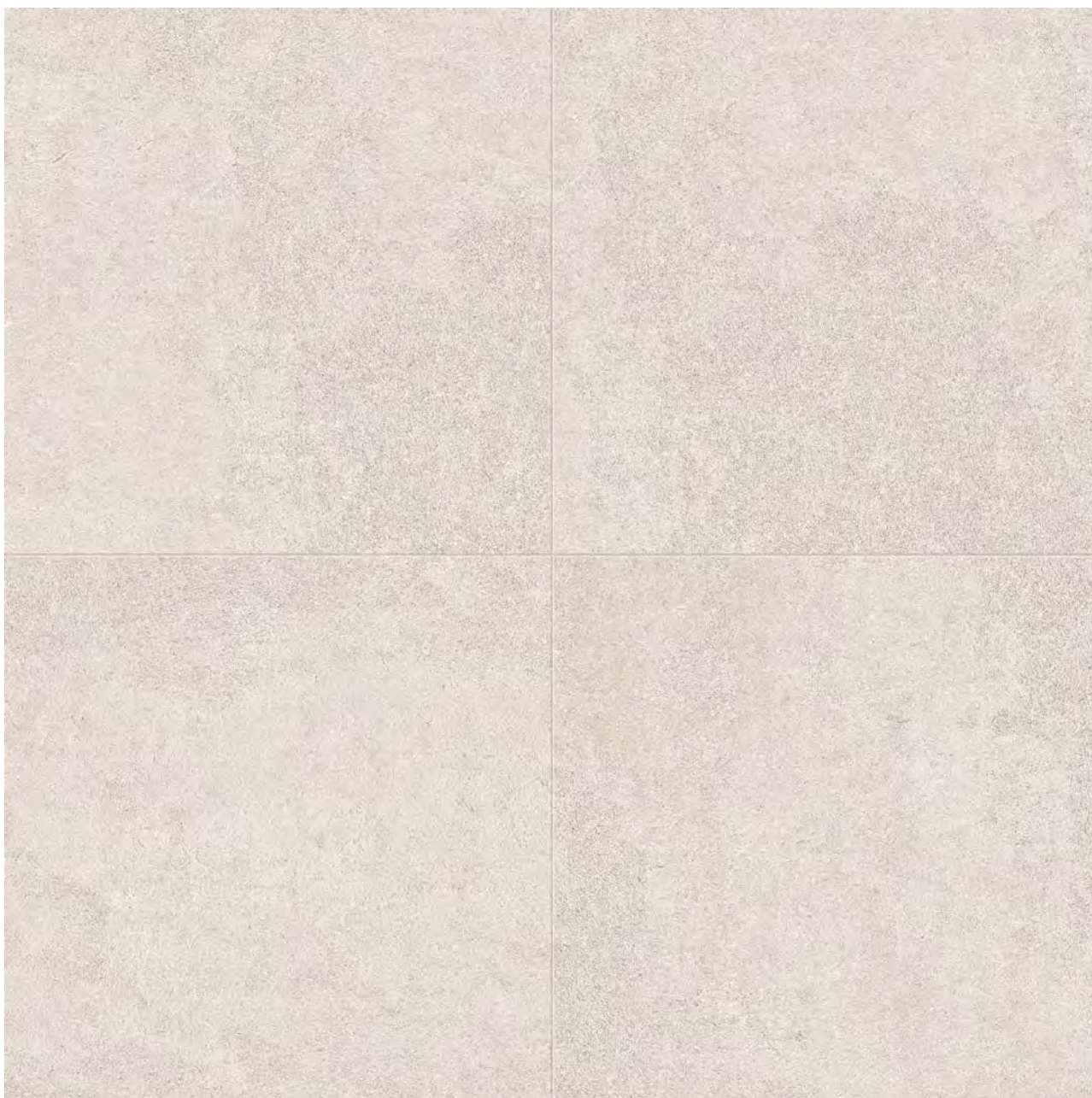

SENSI Sand White

Gres fine porcellanato
Fine porcelain stoneware / Grès cérame fin / Feinsteinzeug-kollektionen / Gres porcelánico fino





SENSI Lithos White

Gres fine porcellanato
Fine porcelain stoneware / Grès cérame fin / Feinsteinzeug-kollektionen / Gres porcelánico fino

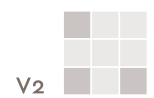



SENSI Fossil White

Gres fine porcellanato
Fine porcelain stoneware / Grès cérame fin / Feinsteinzeug-kollektionen / Gres porcelánico fino





SENSI Dust Ivory

Gres fine porcellanato
Fine porcelain stoneware / Grès cérame fin / Feinsteinzeug-kollektionen / Gres porcelánico fino





SENSI Sand Ivory

Gres fine porcellanato
Fine porcelain stoneware / Grès cérame fin / Feinsteinzeug-kollektionen / Gres porcelánico fino

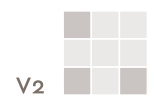



SENSI Lithos Ivory

Gres fine porcellanato
Fine porcelain stoneware / Grès cérame fin / Feinsteinzeug-kollektionen / Gres porcelánico fino





SENSI Fossil Ivory

Gres fine porcellanato
Fine porcelain stoneware / Grès cérame fin / Feinsteinzeug-kollektionen / Gres porcelánico fino

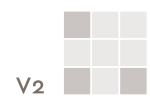



SENSI Dust Grey

Gres fine porcellanato
Fine porcelain stoneware / Grès cérame fin / Feinsteinzeug-kollektionen / Gres porcelánico fino



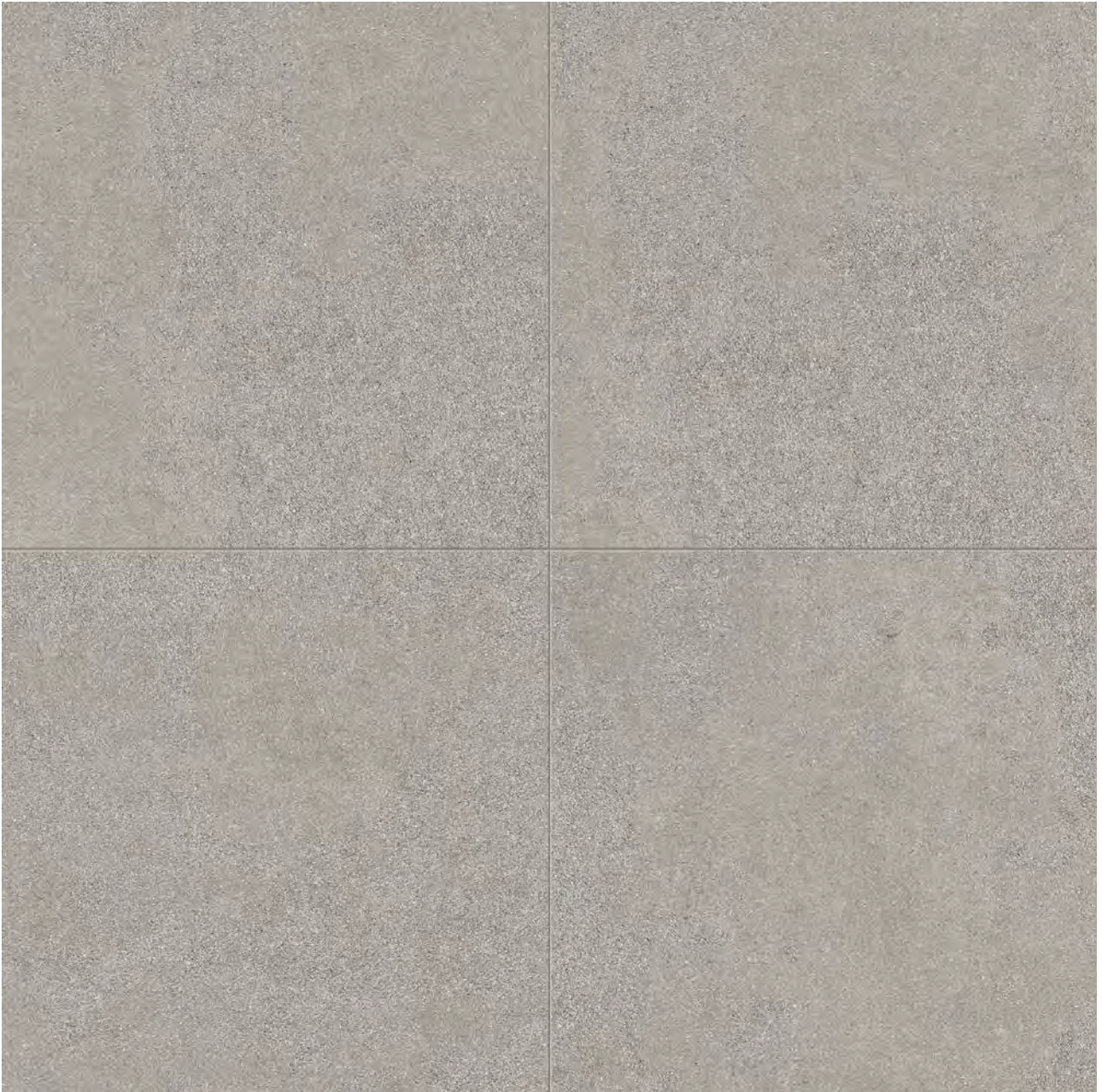

SENSi Sand Grey

Gres fine porcellanato
Fine porcelain stoneware / Grès cérame fin / Feinsteinzeug-kollektionen / Gres porcelánico fino

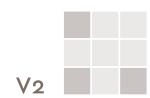



SENSI Lithos Grey

Gres fine porcellanato
Fine porcelain stoneware / Grès cérame fin / Feinsteinzeug-kollektionen / Gres porcelánico fino





SENSI Fossil Grey

Gres fine porcellanato
Fine porcelain stoneware / Grès cérame fin / Feinsteinzeug-kollektionen / Gres porcelánico fino





SENSI Dust Taupe

Gres fine porcellanato
Fine porcelain stoneware / Grès cérame fin / Feinsteinzeug-kollektionen / Gres porcelánico fino

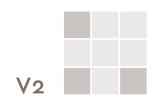



SENSI Sand Taupe

Gres fine porcellanato
Fine porcelain stoneware / Grès cérame fin / Feinsteinzeug-kollektionen / Gres porcelánico fino

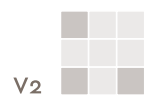



SENSI Lithos Taupe

Gres fine porcellanato
Fine porcelain stoneware / Grès cérame fin / Feinsteinzeug-kollektionen / Gres porcelánico fino





SENSI Fossil Taupe

Gres fine porcellanato
Fine porcelain stoneware / Grès cérame fin / Feinsteinzeug-kollektionen / Gres porcelánico fino

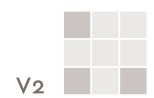



SENSI Dust Brown

Gres fine porcellanato
Fine porcelain stoneware / Grès cérame fin / Feinsteinzeug-kollektionen / Gres porcelánico fino





SENSi Sand Brown

Gres fine porcellanato
Fine porcelain stoneware / Grès cérame fin / Feinsteinzeug-kollektionen / Gres porcelánico fino

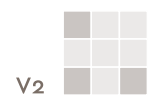



SENSI Lithos Brown

Gres fine porcellanato
Fine porcelain stoneware / Grès cérame fin / Feinsteinzeug-kollektionen / Gres porcelánico fino





SENSI Fossil Brown

Gres fine porcellanato
Fine porcelain stoneware / Grès cérame fin / Feinsteinzeug-kollektionen / Gres porcelánico fino

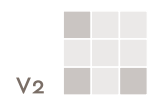



100.0
120.0
140.0
160.0
180.0
200.0
220.0
240.0
260.0
280.0
300.0
320.0
340.0
360.0
380.0
400.0



SENSI White Mosaico

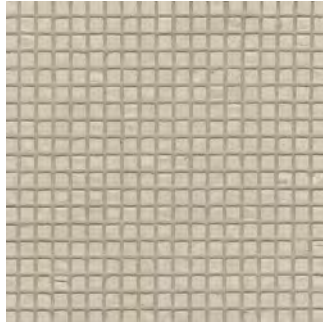

SENSI Ivory Mosaico

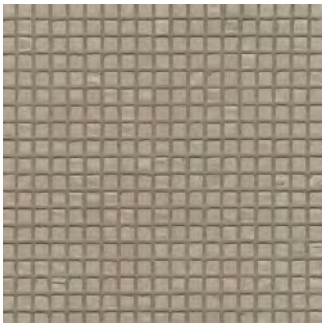

SENSI Taupe Mosaico



SENSI Grey Mosaico

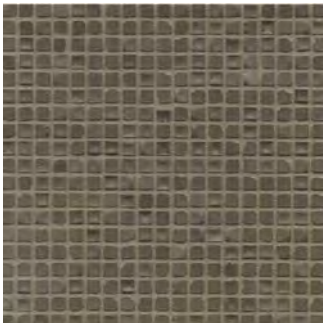

SENSI Brown Mosaico

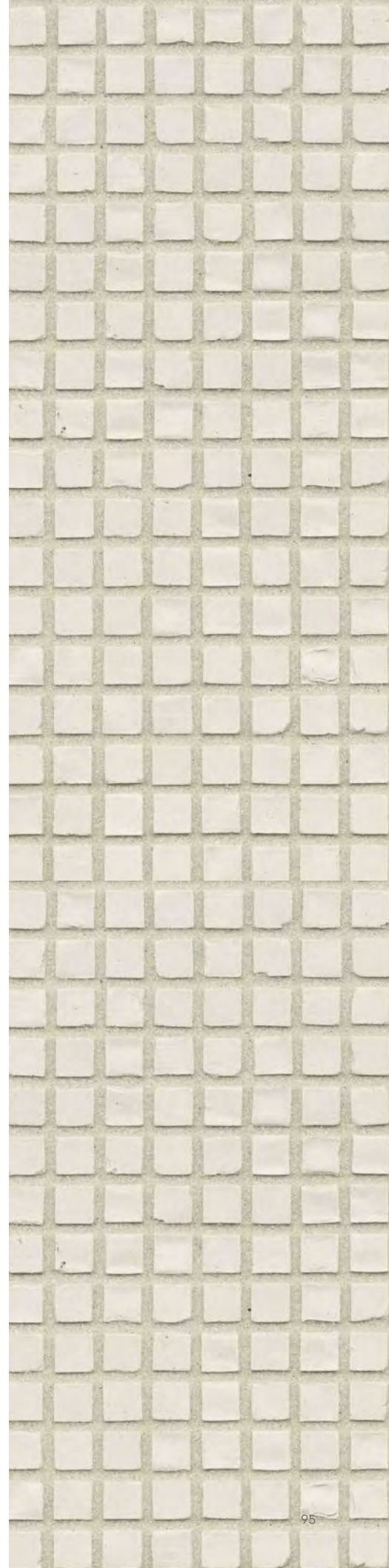

Formati

sizes/formates/Formate/formatos

squadrato/squared/equarri/Rektifiziert/escuadrado

Gres fine porcellanato

Fine porcelain stoneware / Grès cérame fin

Feinsteinzeug-kollektionen / Gres porcelánico fino

10 mm

Spessore / Thickness / Épaisseur / Stärke / Espesor



dust white

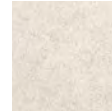

lithos white



sand white

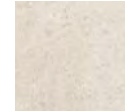

fossil white

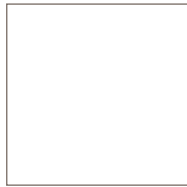

matte / bocciardato-matte (lithos)

80x80
31¹/₂"x31¹/₂"
dust white **R9**
768356

80x80
31¹/₂"x31¹/₂"
lithos white **R10**
768358

80x80
31¹/₂"x31¹/₂"
sand white **R11**
768357

80x80
31¹/₂"x31¹/₂"
fossil white **R9**
768359

fossil white **R+PTV**
R10
768360



matte / bocciardato-matte (lithos)

60x120
23⁵/₈"x47¹/₄"
dust white **R9**
768290

60x120
23⁵/₈"x47¹/₄"
lithos white **R10**
768292

60x120
23⁵/₈"x47¹/₄"
sand white **R11**
768291

60x120
23⁵/₈"x47¹/₄"
fossil white **R9**
768293

fossil white **R+PTV**
R10
768294



matte / bocciardato-matte (lithos)

40x80
15³/₄"x31¹/₂"
dust white **R9**
768329

40x80
15³/₄"x31¹/₂"
lithos white **R10**
768331

40x80
15³/₄"x31¹/₂"
sand white **R11**
768330

40x80
15³/₄"x31¹/₂"
fossil white **R9**
768332

fossil white **R+PTV**
R10
768333

Gres fine porcellanato

Fine porcelain stoneware / Grès cérame fin

Feinsteinzeug-kollektionen / Gres porcelánico fino

20 mm

Spessore / Thickness / Épaisseur / Stärke / Espesor



sand white



strutturato / structured

60x120
23⁵/₈"x47¹/₄"
sand white **R11**
768393

3 mm

Spessore / Thickness / Épaisseur / Stärke / Espesor



mosaico*
tessera 0,6x0,6

29x29
11³/₇"x11³/₇"

white

769082

*In caso di posa a pavimento si consiglia l'utilizzo di uno stucco epossidico per la fuga e di impregnare il mosaico con prodotto oleo/idrorepellente - The use of epoxy grout is recommended for floor installation. Each mosaic sheet must be treated with a water and oil based impregnator. - Pour une pose au sol, nous conseillons l'utilisation d'un joint époxydique et d'imprégner la mosaïque d'un produit oleo/hydrofuge - Im Fall der Verlegung am Boden wird angeraten eine Epoxidharzfuge einzusetzen und das Mosaik mit einer öl- und wasserabweisenden Impregnierung zu behandeln. - En el caso de colocación como pavimento, se recomienda utilizar una lechada epoxi para la junta e impregnar el mosaico con un producto hidrófugo y repelente al aceite.

squadrato/squared/equarri/Rektifiziert/escuadrado

Gres fine porcellanato
 Fine porcelain stoneware / Grès cérame fin
 Feinsteinzeug-kollektionen / Gres porcelánico fino

10 mm

Spessore / Thickness / Épaisseur / Stärke / Espesor



dust ivory



lithos ivory

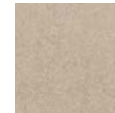

sand ivory



fossil ivory



matte / bocciardato-matte (lithos)

80×80
 $31\frac{1}{2}'' \times 31\frac{1}{2}''$
 dust ivory **R9**
768361

80×80
 $31\frac{1}{2}'' \times 31\frac{1}{2}''$
 lithos ivory **R10**
768363

80×80
 $31\frac{1}{2}'' \times 31\frac{1}{2}''$
 sand ivory **R11**
768362

80×80
 $31\frac{1}{2}'' \times 31\frac{1}{2}''$
 fossil ivory **R9**
768364
 fossil ivory **R+PTV**
R10
768365



matte / bocciardato-matte (lithos)

60×120
 $23\frac{5}{8}'' \times 47\frac{1}{4}''$
 dust ivory **R9**
768295

60×120
 $23\frac{5}{8}'' \times 47\frac{1}{4}''$
 lithos ivory **R10**
768297

60×120
 $23\frac{5}{8}'' \times 47\frac{1}{4}''$
 sand ivory **R11**
768296

60×120
 $23\frac{5}{8}'' \times 47\frac{1}{4}''$
 fossil ivory **R9**
768298
 fossil ivory **R+PTV**
R10
768299



matte / bocciardato-matte (lithos)

40×80
 $15\frac{3}{4}'' \times 31\frac{1}{2}''$
 dust ivory **R9**
768334

40×80
 $15\frac{3}{4}'' \times 31\frac{1}{2}''$
 lithos ivory **R10**
768336

40×80
 $15\frac{3}{4}'' \times 31\frac{1}{2}''$
 sand ivory **R11**
768335

40×80
 $15\frac{3}{4}'' \times 31\frac{1}{2}''$
 fossil ivory **R9**
768337
 fossil ivory **R+PTV**
R10
768338

Gres fine porcellanato
 Fine porcelain stoneware / Grès cérame fin
 Feinsteinzeug-kollektionen / Gres porcelánico fino

20 mm

Spessore / Thickness / Épaisseur / Stärke / Espesor

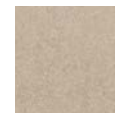

sand ivory



strutturato / structured

60×120
 $23\frac{5}{8}'' \times 47\frac{1}{4}''$
 sand ivory **R11**
768394

3 mm

Spessore / Thickness / Épaisseur / Stärke / Espesor



mosaico*
 tessera 0,6×0,6

29×29
 $11\frac{3}{7}'' \times 11\frac{3}{7}''$
 ivory
769083

Formati

sizes/formates/Formate/formatos

squadrato/squared/equarri/Rektifiziert/escuadrado

Gres fine porcellanato

Fine porcelain stoneware / Grès cérame fin

Feinsteinzeug-kollektionen / Gres porcelánico fino

10 mm

Spessore / Thickness / Épaisseur / Stärke / Espesor



dust grey



lithos grey



sand grey



fossil grey

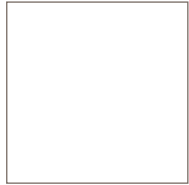

matte / bocciardato-matte (lithos)

80×80
31¹/₂"×31¹/₂"
dust grey R9
768366

80×80
31¹/₂"×31¹/₂"
lithos grey R10
768368

80×80
31¹/₂"×31¹/₂"
sand grey R11
768367

80×80
31¹/₂"×31¹/₂"
fossil grey R9
768370

fossil grey R+PTV
R10
768369



matte / bocciardato-matte (lithos)

60×120
23⁵/₈"×47¹/₄"
dust grey R9
768300

60×120
23⁵/₈"×47¹/₄"
lithos grey R10
768315

60×120
23⁵/₈"×47¹/₄"
sand grey R11
768312

60×120
23⁵/₈"×47¹/₄"
fossil grey R9
768316

fossil grey R+PTV
R10
768317



matte / bocciardato-matte (lithos)

40×80
15³/₄"×31¹/₂"
dust grey R9
768339

40×80
15³/₄"×31¹/₂"
lithos grey R10
768341

40×80
15³/₄"×31¹/₂"
sand grey R11
768340

40×80
15³/₄"×31¹/₂"
fossil grey R9
768342

fossil grey R+PTV
R10
768343

Gres fine porcellanato

Fine porcelain stoneware / Grès cérame fin

Feinsteinzeug-kollektionen / Gres porcelánico fino

20 mm

Spessore / Thickness / Épaisseur / Stärke / Espesor



sand grey

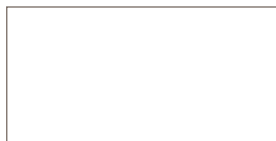

strutturato / structured

60×120
23⁵/₈"×47¹/₄"
sand grey R11
768395

3 mm

Spessore / Thickness / Épaisseur / Stärke / Espesor



mosaico*
tesserae 0,6×0,6

29×29
11³/₇"×11³/₇"
grey
769084

*In caso di posa a pavimento si consiglia l'utilizzo di uno stucco epossidico per la fuga e di impregnare il mosaico con prodotto oleo/idrorepellente - The use of epoxy grout is recommended for floor installation. Each mosaic sheet must be treated with a water and oil based impregnator. - Pour une pose au sol, nous conseillons l'utilisation d'un joint époxydique et d'impregnier la mosaïque d'un produit oleo/hydrofuge - Im Fall der Verlegung am Boden wird angeraten eine Epoxidharzfuge einzusetzen und das Mosaik mit einer öl- und wasserabweisenden Impregnierung zu behandeln. - En el caso de colocación como pavimento, se recomienda utilizar una lechada epoxi para la junta e impregnar el mosaico con un producto hidrófugo y repelente al aceite.

squadrato/squared/equarri/Rektifiziert/escuadrado

Gres fine porcellanato
 Fine porcelain stoneware / Grès cérame fin
 Feinsteinzeug-kollektionen / Gres porcelánico fino

10 mm

Spessore / Thickness / Épaisseur / Stärke / Espesor



dust taupe

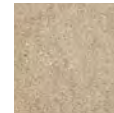

lithos taupe

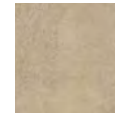

sand taupe



fossil taupe



matte / bocciardato-matte (lithos)

80×80
 $31\frac{1}{2}'' \times 31\frac{1}{2}''$
 dust taupe **R9**
768371

80×80
 $31\frac{1}{2}'' \times 31\frac{1}{2}''$
 lithos taupe **R10**
768373

80×80
 $31\frac{1}{2}'' \times 31\frac{1}{2}''$
 sand taupe **R11**
768372

80×80
 $31\frac{1}{2}'' \times 31\frac{1}{2}''$
 fossil taupe **R9**
768374
 fossil taupe **R+PTV**
R10
768375



matte / bocciardato-matte (lithos)

60×120
 $23\frac{5}{8}'' \times 47\frac{1}{4}''$
 dust taupe **R9**
768318

60×120
 $23\frac{5}{8}'' \times 47\frac{1}{4}''$
 lithos taupe **R10**
768321

60×120
 $23\frac{5}{8}'' \times 47\frac{1}{4}''$
 sand taupe **R11**
768319

60×120
 $23\frac{5}{8}'' \times 47\frac{1}{4}''$
 fossil taupe **R9**
768322
 fossil taupe **R+PTV**
R10
768323



matte / bocciardato-matte (lithos)

40×80
 $15\frac{3}{4}'' \times 31\frac{1}{2}''$
 dust taupe **R9**
768344

40×80
 $15\frac{3}{4}'' \times 31\frac{1}{2}''$
 lithos taupe **R10**
768346

40×80
 $15\frac{3}{4}'' \times 31\frac{1}{2}''$
 sand taupe **R11**
768345

40×80
 $15\frac{3}{4}'' \times 31\frac{1}{2}''$
 fossil taupe **R9**
768347
 fossil taupe **R+PTV**
R10
768348

Gres fine porcellanato
 Fine porcelain stoneware / Grès cérame fin
 Feinsteinzeug-kollektionen / Gres porcelánico fino

20 mm

Spessore / Thickness / Épaisseur / Stärke / Espesor

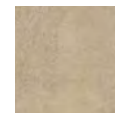

sand taupe



strutturato / structured

60×120
 $23\frac{5}{8}'' \times 47\frac{1}{4}''$
 sand taupe **R11**
768396

3 mm

Spessore / Thickness / Épaisseur / Stärke / Espesor



mosaico*
 tessera 0,6×0,6

29×29
 $11\frac{3}{7}'' \times 11\frac{3}{7}''$
 taupe
769085

Formati

sizes/formates/Formate/formatos

squadrato/squared/equarri/Rektifiziert/escuadrado

Gres fine porcellanato

Fine porcelain stoneware / Grès cérame fin

Feinsteinzeug-kollektionen / Gres porcelánico fino

10 mm

Spessore / Thickness / Épaisseur / Stärke / Espesor



dust brown



lithos brown



sand brown



fossil brown

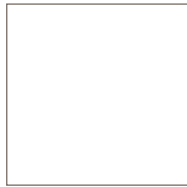

matte / bocciardato-matte (lithos)

80x80
31¹/₂"x31¹/₂"
dust brown **R9**
768376

80x80
31¹/₂"x31¹/₂"
lithos brown **R10**
768378

80x80
31¹/₂"x31¹/₂"
sand brown **R11**
768377

80x80
31¹/₂"x31¹/₂"
fossil brown **R9**
768379
fossil brown **R+PTV**
R10
768380



matte / bocciardato-matte (lithos)

60x120
23⁵/₈"x47¹/₄"
dust brown **R9**
768324

60x120
23⁵/₈"x47¹/₄"
lithos brown **R10**
768326

60x120
23⁵/₈"x47¹/₄"
sand brown **R11**
768325

60x120
23⁵/₈"x47¹/₄"
fossil brown **R9**
768327
fossil brown **R+PTV**
R10
768328



matte / bocciardato-matte (lithos)

40x80
15³/₄"x31¹/₂"
dust brown **R9**
768349

40x80
15³/₄"x31¹/₂"
lithos brown **R10**
768352

40x80
15³/₄"x31¹/₂"
sand brown **R11**
768350

40x80
15³/₄"x31¹/₂"
fossil brown **R9**
768353
fossil brown **R+PTV**
R10
768354

Gres fine porcellanato

Fine porcelain stoneware / Grès cérame fin

Feinsteinzeug-kollektionen / Gres porcelánico fino

20 mm

Spessore / Thickness / Épaisseur / Stärke / Espesor

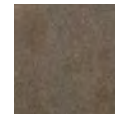

sand brown

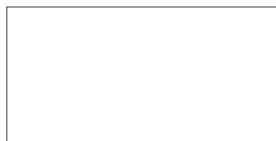

strutturato / structured

60x120
23⁵/₈"x47¹/₄"
sand brown **R11**
768397

3 mm

Spessore / Thickness / Épaisseur / Stärke / Espesor



mosaico*
tesserae 0,6x0,6

29x29
11³/₇"x11³/₇"

brown

769086

*In caso di posa a pavimento si consiglia l'utilizzo di uno stucco epossidico per la fuga e di impregnare il mosaico con prodotto oleo/idrorepellente - The use of epoxy grout is recommended for floor installation. Each mosaic sheet must be treated with a water and oil based impregnator. - Pour une pose au sol, nous conseillons l'utilisation d'un joint époxydique et d'impregnier la mosaïque d'un produit oleo/hydrofuge - Im Fall der Verlegung am Boden wird angeraten eine Epoxidharzfuge einzusetzen und das Mosaik mit einer öl- und wasserabweisenden Impregnerung zu behandeln. - En el caso de colocación como pavimento, se recomienda utilizar una lechada epoxi para la junta e impregnar el mosaico con un producto hidrófugo y repelente al aceite.

squadrato/squared/equarri/Rektifiziert/escuadrado

Gres fine porcellanato

Fine porcelain stoneware / Grès cérame fin

Feinsteinzeug-kollektionen / Gres porcelánico fino

6 mm

Spessore / Thickness / Épaisseur / Stärke / Espesor



dust white

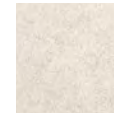

lithos white

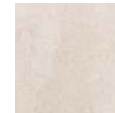

sand white



fossil white

	<p>120×280 47¹/₄"×110¹/₄"</p> <p>dust white R9 768601</p>	<p>120×280 47¹/₄"×110¹/₄"</p> <p>lithos white R10 768611</p>	<p>-</p>	<p>120×280 47¹/₄"×110¹/₄"</p> <p>fossil white R9 768602</p>
<p>matte / bocciardato-matte (lithos)</p>				
	<p>120×240 47¹/₄"×94¹/₂"</p> <p>dust white R9 768576</p>	<p>120×240 47¹/₄"×94¹/₂"</p> <p>lithos white R10 768596</p>	<p>120×240 47¹/₄"×94¹/₂"</p> <p>sand white R9 768591</p> <p>sand white R+PTV R10 768586</p>	<p>120×240 47¹/₄"×94¹/₂"</p> <p>fossil white R9 768577</p>
<p>matte / bocciardato-matte (lithos)</p>				
	<p>120×120 47¹/₄"×47¹/₄"</p> <p>dust white R9 768551</p>	<p>120×120 47¹/₄"×47¹/₄"</p> <p>lithos white R10 768571</p>	<p>120×120 47¹/₄"×47¹/₄"</p> <p>sand white R9 768566</p> <p>sand white R+PTV R10 768561</p>	<p>120×120 47¹/₄"×47¹/₄"</p> <p>fossil white R9 768552</p>
<p>matte / bocciardato-matte (lithos)</p>				
	<p>60×120 23⁵/₈"×47¹/₄"</p> <p>dust white R9 768616</p>	<p>60×120 23⁵/₈"×47¹/₄"</p> <p>lithos white R10 768636</p>	<p>60×120 23⁵/₈"×47¹/₄"</p> <p>sand white R9 768631</p> <p>sand white R+PTV R10 768626</p>	<p>60×120 23⁵/₈"×47¹/₄"</p> <p>fossil white R9 768617</p>
<p>matte / bocciardato-matte (lithos)</p>				

Formati

sizes/formates/Formate/formatos

squadrato/squared/equarri/Rektifiziert/escuadrado

Gres fine porcellanato

Fine porcelain stoneware / Grès cérame fin

Feinsteinzeug-kollektionen / Gres porcelánico fino

6 mm

Spessore / Thickness / Épaisseur / Stärke / Espesor

FLORIM OVERSIZE
magnUlm



dust ivory



lithos ivory



sand ivory



fossil ivory

	<p>120×280 47¹/₄"×110¹/₄"</p> <p>dust ivory R9 768603</p>	<p>120×280 47¹/₄"×110¹/₄"</p> <p>lithos ivory R10 768612</p>	<p>-</p>	<p>120×280 47¹/₄"×110¹/₄"</p> <p>fossil ivory R9 768604</p>
	<p>120×240 47¹/₄"×94¹/₂"</p> <p>dust ivory R9 768578</p>	<p>120×240 47¹/₄"×94¹/₂"</p> <p>lithos ivory R10 768597</p>	<p>120×240 47¹/₄"×94¹/₂"</p> <p>sand ivory R9 768592</p>	<p>120×240 47¹/₄"×94¹/₂"</p> <p>fossil ivory R9 768579</p>
	<p>120×120 47¹/₄"×47¹/₄"</p> <p>dust ivory R9 768553</p>	<p>120×120 47¹/₄"×47¹/₄"</p> <p>lithos ivory R10 768572</p>	<p>120×120 47¹/₄"×47¹/₄"</p> <p>sand ivory R9 768567</p>	<p>120×120 47¹/₄"×47¹/₄"</p> <p>fossil ivory R9 768554</p>
	<p>60×120 23⁵/₈"×47¹/₄"</p> <p>dust ivory R9 768618</p>	<p>60×120 23⁵/₈"×47¹/₄"</p> <p>lithos ivory R10 768637</p>	<p>60×120 23⁵/₈"×47¹/₄"</p> <p>sand ivory R9 768632</p>	<p>60×120 23⁵/₈"×47¹/₄"</p> <p>fossil ivory R9 768619</p>
<p>matte / bocciardato-matte (lithos)</p>	<p>sand ivory R+PTV R10 768627</p>	<p>sand ivory R+PTV R10 768627</p>	<p>sand ivory R+PTV R10 768627</p>	<p>sand ivory R+PTV R10 768627</p>

squadrato/squared/equarri/Rektifiziert/escuadrado

Gres fine porcellanato

Fine porcelain stoneware / Grès cérame fin

Feinsteinzeug-kollektionen / Gres porcelánico fino

6 mm

Spessore / Thickness / Épaisseur / Stärke / Espesor



dust grey



lithos grey



sand grey



fossil grey

	<p>120×280 47¹/₄"x110¹/₄"</p> <p>dust grey R9 768605</p>	<p>120×280 47¹/₄"x110¹/₄"</p> <p>lithos grey R10 768613</p>	<p>-</p>	<p>120×280 47¹/₄"x110¹/₄"</p> <p>fossil grey R9 768606</p>
<p>matte / bocciardato-matte (lithos)</p>	<p>120×240 47¹/₄"x94¹/₂"</p> <p>dust grey R9 768580</p>	<p>120×240 47¹/₄"x94¹/₂"</p> <p>lithos grey R10 768598</p>	<p>120×240 47¹/₄"x94¹/₂"</p> <p>sand grey R9 768593</p> <p>sand grey R+PTV R10 768588</p>	<p>120×240 47¹/₄"x94¹/₂"</p> <p>fossil grey R9 768581</p>
<p>matte / bocciardato-matte (lithos)</p>	<p>120×120 47¹/₄"x47¹/₄"</p> <p>dust grey R9 768555</p>	<p>120×120 47¹/₄"x47¹/₄"</p> <p>lithos grey R10 768573</p>	<p>120×120 47¹/₄"x47¹/₄"</p> <p>sand grey R9 768568</p> <p>sand grey R+PTV R10 768563</p>	<p>120×120 47¹/₄"x47¹/₄"</p> <p>fossil grey R9 768556</p>
<p>matte / bocciardato-matte (lithos)</p>	<p>60×120 23⁵/₈"x47¹/₄"</p> <p>dust grey R9 768620</p>	<p>60×120 23⁵/₈"x47¹/₄"</p> <p>lithos grey R10 768638</p>	<p>60×120 23⁵/₈"x47¹/₄"</p> <p>sand grey R9 768633</p> <p>sand grey R+PTV R10 768628</p>	<p>60×120 23⁵/₈"x47¹/₄"</p> <p>fossil grey R9 768621</p>

Formati

sizes/formates/Formate/formatos

squadrato/squared/equarri/Rektifiziert/escuadrado

Gres fine porcellanato

Fine porcelain stoneware / Grès cérame fin

Feinsteinzeug-kollektionen / Gres porcelánico fino

6 mm

Spessore / Thickness / Épaisseur / Stärke / Espesor

FLORIM OVERSIZE
magnUm



dust taupe



lithos taupe



sand taupe



fossil taupe

	<p>120×280 47¹/₄"×110¹/₄"</p> <p>dust taupe R9 768607</p>	<p>120×280 47¹/₄"×110¹/₄"</p> <p>lithos taupe R10 768614</p>	<p>-</p>	<p>120×280 47¹/₄"×110¹/₄"</p> <p>fossil taupe R9 768608</p>
<p>matte / bocciardato-matte (lithos)</p>				
	<p>120×240 47¹/₄"×94¹/₂"</p> <p>dust taupe R9 768582</p>	<p>120×240 47¹/₄"×94¹/₂"</p> <p>lithos taupe R10 768599</p>	<p>120×240 47¹/₄"×94¹/₂"</p> <p>sand taupe R9 768594</p> <p>sand taupe R+PTV R10 768589</p>	<p>120×240 47¹/₄"×94¹/₂"</p> <p>fossil taupe R9 768583</p>
<p>matte / bocciardato-matte (lithos)</p>				
	<p>120×120 47¹/₄"×47¹/₄"</p> <p>dust taupe R9 768557</p>	<p>120×120 47¹/₄"×47¹/₄"</p> <p>lithos taupe R10 768574</p>	<p>120×120 47¹/₄"×47¹/₄"</p> <p>sand taupe R9 768569</p> <p>sand taupe R+PTV R10 768564</p>	<p>120×120 47¹/₄"×47¹/₄"</p> <p>fossil taupe R9 768558</p>
<p>matte / bocciardato-matte (lithos)</p>				
	<p>60×120 23⁵/₈"×47¹/₄"</p> <p>dust taupe R9 768622</p>	<p>60×120 23⁵/₈"×47¹/₄"</p> <p>lithos taupe R10 768639</p>	<p>60×120 23⁵/₈"×47¹/₄"</p> <p>sand taupe R9 768634</p>	<p>60×120 23⁵/₈"×47¹/₄"</p> <p>fossil taupe R9 768623</p>
<p>matte / bocciardato-matte (lithos)</p>				
<p>matte / bocciardato-matte (lithos)</p>				

squadrato/squared/equarri/Rektifiziert/escuadrado

Gres fine porcellanato

Fine porcelain stoneware / Grès cérame fin

Feinsteinzeug-kollektionen / Gres porcelánico fino

6 mm

Spessore / Thickness / Épaisseur / Stärke / Espesor



dust brown



lithos brown



sand brown



fossil brown

	<p>120×280 47¹/₄"×110¹/₄"</p> <p>dust brown R9 768609</p>	<p>120×280 47¹/₄"×110¹/₄"</p> <p>lithos brown R10 768615</p>	<p>-</p>	<p>120×280 47¹/₄"×110¹/₄"</p> <p>fossil brown R9 768610</p>	
<p>matte / bocciardato-matte (lithos)</p>		<p>120×240 47¹/₄"×94¹/₂"</p> <p>dust brown R9 768584</p>	<p>120×240 47¹/₄"×94¹/₂"</p> <p>lithos brown R10 768600</p>	<p>120×240 47¹/₄"×94¹/₂"</p> <p>sand brown R9 768595</p> <p>sand brown R+PTV R10 768590</p>	<p>120×240 47¹/₄"×94¹/₂"</p> <p>fossil brown R9 768585</p>
<p>matte / bocciardato-matte (lithos)</p>		<p>120×120 47¹/₄"×47¹/₄"</p> <p>dust brown R9 768559</p>	<p>120×120 47¹/₄"×47¹/₄"</p> <p>lithos brown R10 768575</p>	<p>120×120 47¹/₄"×47¹/₄"</p> <p>sand brown R9 768570</p> <p>sand brown R+PTV R10 768565</p>	<p>120×120 47¹/₄"×47¹/₄"</p> <p>fossil brown R9 768560</p>
<p>matte / bocciardato-matte (lithos)</p>		<p>60×120 23⁵/₈"×47¹/₄"</p> <p>dust brown R9 768624</p>	<p>60×120 23⁵/₈"×47¹/₄"</p> <p>lithos brown R10 768640</p>	<p>60×120 23⁵/₈"×47¹/₄"</p> <p>sand brown R9 768635</p> <p>sand brown R+PTV R10 768630</p>	<p>60×120 23⁵/₈"×47¹/₄"</p> <p>fossil brown R9 768625</p>

Pezzi speciali

Special trims/Pièces spéciales/Formstücke / Piezas especiales

squadrato/squared/equarri/Rektifiziert/escuadrado

Gres fine porcellanato

Fine porcelain stoneware / Grès cérame fin

Feinsteinzeug-kollektionen / Gres porcelánico fino

10 mm

Spessore / Thickness / Épaisseur / Stärke / Espesor



dust white



lithos white



sand white

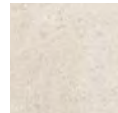

fossil white

battiscopa



matte / bocciardato-matte (lithos)

4,6×60
1⁴/₅"×2³/₈"

dust white

770937

4,6×60
1⁴/₅"×2³/₈"

lithos white

770957

4,6×60
1⁴/₅"×2³/₈"

sand white

770958

4,6×60
1⁴/₅"×2³/₈"

fossil white

770959

gradino

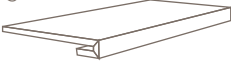

matte / bocciardato-matte (lithos)

33×120×3
1³/₈"×4⁷/₁₆"×1¹/₁₆"

dust white

770976

33×120×3
1³/₈"×4⁷/₁₆"×1¹/₁₆"

lithos white

770977

33×120×3
1³/₈"×4⁷/₁₆"×1¹/₁₆"

sand white

770978

33×120×3
1³/₈"×4⁷/₁₆"×1¹/₁₆"

fossil white

770979

elemento elle



matte / bocciardato-matte (lithos)

20×40×6
7⁷/₈"×1⁵/₈"×2¹/₃"

dust white

770996

20×40×6
7⁷/₈"×1⁵/₈"×2¹/₃"

lithos white

770997

20×40×6
7⁷/₈"×1⁵/₈"×2¹/₃"

sand white

770998

20×40×6
7⁷/₈"×1⁵/₈"×2¹/₃"

fossil white

770999

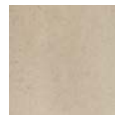

dust ivory



lithos ivory



sand ivory

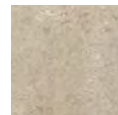

fossil ivory

battiscopa



matte / bocciardato-matte (lithos)

4,6×60
1⁴/₅"×2³/₈"

dust ivory

770960

4,6×60
1⁴/₅"×2³/₈"

lithos ivory

770961

4,6×60
1⁴/₅"×2³/₈"

sand ivory

770962

4,6×60
1⁴/₅"×2³/₈"

fossil ivory

770963

gradino

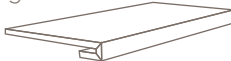

matte / bocciardato-matte (lithos)

33×120×3
1³/₈"×4⁷/₁₆"×1¹/₁₆"

dust ivory

770980

33×120×3
1³/₈"×4⁷/₁₆"×1¹/₁₆"

lithos ivory

770981

33×120×3
1³/₈"×4⁷/₁₆"×1¹/₁₆"

sand ivory

770982

33×120×3
1³/₈"×4⁷/₁₆"×1¹/₁₆"

fossil ivory

770983

elemento elle



matte / bocciardato-matte (lithos)

20×40×6
7⁷/₈"×1⁵/₈"×2¹/₃"

dust ivory

771000

20×40×6
7⁷/₈"×1⁵/₈"×2¹/₃"

lithos ivory

771001

20×40×6
7⁷/₈"×1⁵/₈"×2¹/₃"

sand ivory

771002

20×40×6
7⁷/₈"×1⁵/₈"×2¹/₃"

fossil ivory

771003

squadrato/squared/equarri/Rektifiziert/escuadrado

Gres fine porcellanato
 Fine porcelain stoneware / Grès cérame fin
 Feinsteinzeug-kollektionen / Gres porcelánico fino

10 mm

Spessore / Thickness / Épaisseur / Stärke / Espesor



dust grey

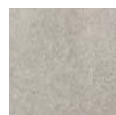

lithos grey

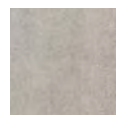

sand grey



fossil grey

battiscopa



matte / bocciardato-matte (lithos)

4,6×60
 $1\frac{4}{5}'' \times 2\frac{3}{8}''$

dust grey

770964

4,6×60
 $1\frac{4}{5}'' \times 2\frac{3}{8}''$

lithos grey

770965

4,6×60
 $1\frac{4}{5}'' \times 2\frac{3}{8}''$

sand grey

770966

4,6×60
 $1\frac{4}{5}'' \times 2\frac{3}{8}''$

fossil grey

770967

gradino



matte / bocciardato-matte (lithos)

33×120×3
 $1\frac{3}{8}'' \times 4\frac{7}{16}'' \times 1\frac{1}{16}''$

dust grey

770984

33×120×3
 $1\frac{3}{8}'' \times 4\frac{7}{16}'' \times 1\frac{1}{16}''$

lithos grey

770985

33×120×3
 $1\frac{3}{8}'' \times 4\frac{7}{16}'' \times 1\frac{1}{16}''$

sand grey

770986

33×120×3
 $1\frac{3}{8}'' \times 4\frac{7}{16}'' \times 1\frac{1}{16}''$

fossil grey

770987

elemento elle



matte / bocciardato-matte (lithos)

20×40×6
 $\frac{7}{8}'' \times 1\frac{5}{8}'' \times 2\frac{1}{3}''$

dust grey

771004

20×40×6
 $\frac{7}{8}'' \times 1\frac{5}{8}'' \times 2\frac{1}{3}''$

lithos grey

771005

20×40×6
 $\frac{7}{8}'' \times 1\frac{5}{8}'' \times 2\frac{1}{3}''$

sand grey

771006

20×40×6
 $\frac{7}{8}'' \times 1\frac{5}{8}'' \times 2\frac{1}{3}''$

fossil grey

771007

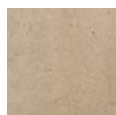

dust taupe



lithos taupe

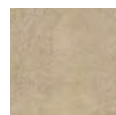

sand taupe

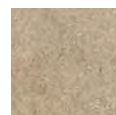

fossil taupe

battiscopa



matte / bocciardato-matte (lithos)

4,6×60
 $1\frac{4}{5}'' \times 2\frac{3}{8}''$

dust taupe

770968

4,6×60
 $1\frac{4}{5}'' \times 2\frac{3}{8}''$

lithos taupe

770969

4,6×60
 $1\frac{4}{5}'' \times 2\frac{3}{8}''$

sand taupe

770970

4,6×60
 $1\frac{4}{5}'' \times 2\frac{3}{8}''$

fossil taupe

770971

gradino



matte / bocciardato-matte (lithos)

33×120×3
 $1\frac{3}{8}'' \times 4\frac{7}{16}'' \times 1\frac{1}{16}''$

dust taupe

770988

33×120×3
 $1\frac{3}{8}'' \times 4\frac{7}{16}'' \times 1\frac{1}{16}''$

lithos taupe

770989

33×120×3
 $1\frac{3}{8}'' \times 4\frac{7}{16}'' \times 1\frac{1}{16}''$

sand taupe

770990

33×120×3
 $1\frac{3}{8}'' \times 4\frac{7}{16}'' \times 1\frac{1}{16}''$

fossil taupe

770991

elemento elle



matte / bocciardato-matte (lithos)

20×40×6
 $\frac{7}{8}'' \times 1\frac{5}{8}'' \times 2\frac{1}{3}''$

dust taupe

771008

20×40×6
 $\frac{7}{8}'' \times 1\frac{5}{8}'' \times 2\frac{1}{3}''$

lithos taupe

771009

20×40×6
 $\frac{7}{8}'' \times 1\frac{5}{8}'' \times 2\frac{1}{3}''$

sand taupe

771010

20×40×6
 $\frac{7}{8}'' \times 1\frac{5}{8}'' \times 2\frac{1}{3}''$

fossil taupe

771011

Pezzi speciali

Special trims/Pièces spèciales/Formstücke / Piezas especiales

squadrato/squared/equarri/Rektifiziert/escuadrado

Gres fine porcellanato

Fine porcelain stoneware / Grès cérame fin

Feinsteinzeug-kollektionen / Gres porcelánico fino

10 mm

Spessore / Thickness / Épaisseur / Stärke / Espesor



dust brown



lithos brown



sand brown



fossil brown

battiscopa



matte / bocciardato-matte (lithos)

4,6×60
1⁴/₅"×2³/₈"

dust brown

770972

4,6×60
1⁴/₅"×2³/₈"

lithos brown

770973

4,6×60
1⁴/₅"×2³/₈"

sand brown

770974

4,6×60
1⁴/₅"×2³/₈"

fossil brown

770975

gradino



matte / bocciardato-matte (lithos)

33×120×3
1³/₈"×4⁷/₄"×1¹/₆"

dust brown

770992

33×120×3
1³/₈"×4⁷/₄"×1¹/₆"

lithos brown

770993

33×120×3
1³/₈"×4⁷/₄"×1¹/₆"

sand brown

770994

33×120×3
1³/₈"×4⁷/₄"×1¹/₆"

fossil brown

770995

elemento elle



matte / bocciardato-matte (lithos)

20×40×6
7⁷/₈"×1⁵/₃"×2¹/₃"

dust brown

771012

20×40×6
7⁷/₈"×1⁵/₃"×2¹/₃"

lithos brown

771013

20×40×6
7⁷/₈"×1⁵/₃"×2¹/₃"

sand brown

771014

20×40×6
7⁷/₈"×1⁵/₃"×2¹/₃"

fossil brown

771015

Pezzi speciali

FLORIM OVERSIZE
magnUlm

Special trims/Pièces spèciales/Formstücke / Piezas especiales

squadrato/squared/equarri/Rektifiziert/escuadrado

Gres fine porcellanato

Fine porcelain stoneware / Grès cérame fin

Feinsteinzeug-kollektionen / Gres porcelánico fino

6 mm

Spessore / Thickness / Épaisseur / Stärke / Espesor



dust white

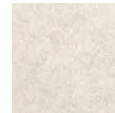

lithos white



sand white



fossil white

battiscopa



matte / bocciardato-matte (lithos)

4,6×60
1 4/5" x 23 5/8"

dust white

771016

4,6×60
1 4/5" x 23 5/8"

lithos white

771017

4,6×60
1 4/5" x 23 5/8"

sand white

771018

4,6×60
1 4/5" x 23 5/8"

fossil white

771019

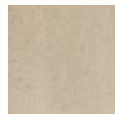

dust ivory



lithos ivory



sand ivory



fossil ivory

battiscopa



matte / bocciardato-matte (lithos)

4,6×60
1 4/5" x 23 5/8"

dust ivory

771020

4,6×60
1 4/5" x 23 5/8"

lithos ivory

771021

4,6×60
1 4/5" x 23 5/8"

sand ivory

771022

4,6×60
1 4/5" x 23 5/8"

fossil ivory

771023

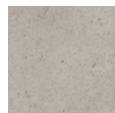

dust grey

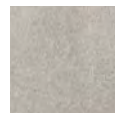

lithos grey

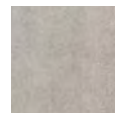

sand grey



fossil grey

battiscopa



matte / bocciardato-matte (lithos)

4,6×60
1 4/5" x 23 5/8"

dust grey

771024

4,6×60
1 4/5" x 23 5/8"

lithos grey

771025

4,6×60
1 4/5" x 23 5/8"

sand grey

771026

4,6×60
1 4/5" x 23 5/8"

fossil grey

771027

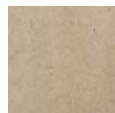

dust taupe



lithos taupe

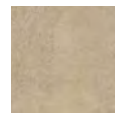

sand taupe



fossil taupe

battiscopa



matte / bocciardato-matte (lithos)

4,6×60
1 4/5" x 23 5/8"

dust taupe

771028

4,6×60
1 4/5" x 23 5/8"

lithos taupe

771029

4,6×60
1 4/5" x 23 5/8"

sand taupe

771030

4,6×60
1 4/5" x 23 5/8"

fossil taupe

771031



dust brown



lithos brown



sand brown



fossil brown

battiscopa



matte / bocciardato-matte (lithos)

4,6×60
1 4/5" x 23 5/8"

dust brown

771032

4,6×60
1 4/5" x 23 5/8"

lithos brown

771033

4,6×60
1 4/5" x 23 5/8"

sand brown

771034

4,6×60
1 4/5" x 23 5/8"

fossil brown

771035



Esempio di personalizzazione decoro in dimensione 120x240

Example of customised décor, size 120x240 / Voici un exemple de personnalisation du décor en format 120x240
Beispiel für die Personalisierung des Dekors bei Format 120x240 / Ejemplo de personalización de decoración en tamaño 120x240



1 / sand grey
2 / lithos grey



CDCST / 771227 - 6mm
CDCST / 771231 - 10mm

Per questo decoro è possibile selezionare colori e superfici combinandoli nel modo in cui si desidera (vedi esempio).
Colours and surfaces can be selected in any desired combination for this decor (see example).
Pour ce décor il est possible de sélectionner des couleurs et des surfaces en les combinant comme vous le souhaitez (voir l'exemple)
Bei diesem Dekor können Farben und Oberflächen frei ausgewählt und nach Wunsch kombiniert werden (siehe Beispiel).
Para esta decoración es posible seleccionar colores y superficies combinándolos de la forma que desee (ver ejemplo).



Sistema di gestione della Qualità:
Certificato n°. 50 100 1271

Sistema di gestione dell'Ambiente:
Certificato n°. 50 100 100 74

Sistema di gestione della Salute e Sicurezza dei lavoratori:
Certificato n°. 50 100 13825

Sistema di gestione dell'Energia:
Certificato n°. 50 100 13545

FLORIM OVERSIZE
magnUm



FLORIM Ceramiche S.p.A SB
 Via Canaletto, 24 - 41042 Fiorano Modenese (MO) - Italia
 05
FLORIM 001
 EN 14411:2012

Dry-pressed ceramic tiles, with water absorption
 $E_b \leq 0,5 \%$, for internal and external walls and floorings



FLORIM Ceramiche S.p.A SB
 Via Canaletto, 24 - 41042 Fiorano Modenese (MO) - Italia
 09
FLORIM 003
 EN 14411:2012

Dry-pressed ceramic tiles, with water absorption
 $E_b \leq 0,5 \%$, for internal and external walls and floorings

Per informazioni relative ai dati tecnici su marcatura CE vedere il sito www.florim.com
 Please refer to our web site www.florim.com for technical information related to CE labeling
 Pour tout renseignement sur l'étiquetage CE veuillez consulter le site www.florim.com
 Informationen bezüglich technischer Daten zur Beschriftung CE entnehmen Sie unserer Website www.florim.com
 Para informaciones relativas a las especificaciones técnicas sobre la marca CE, chequear el sitio www.florim.com

Per informazioni relative ai dati tecnici su marcatura CE vedere il sito www.florim.com
 Please refer to our web site www.florim.com for technical information related to CE labeling
 Pour tout renseignement sur l'étiquetage CE veuillez consulter le site www.florim.com
 Informationen bezüglich technischer Daten zur Beschriftung CE entnehmen Sie unserer Website www.florim.com
 Para informaciones relativas a las especificaciones técnicas sobre la marca CE, chequear el sitio www.florim.com



Quanto contenuto nel catalogo è indicativo e non esaustivo riguardo alle grafiche, decori e ai colori riportati.

Contents of this catalog is indicative and not exhaustive with regard to graphics, decors and colors shown.
Le contenu du catalogue est indicative et non exhaustive en ce qui concerne graphiques, décors et couleurs indiquées.
Die Beschreibungen im Katalog sind indikativ und nicht allumfassend in Bezug auf Grafiken, Dekore und Farben.
El contenido de este catálogo es indicativo y no exhaustivo con respecto a gráficas, decoros y colores ilustrados.

FLORIM CERAMICHE S.p.A. SB

Sede Legale: Via Canaletto, 24 • 41042 Fiorano Modenese (MO) Italy
tel. +39 0536 840111 - Fax +39 0536 844750 • www.Florim.com

S E N S I

Matteo Thun



Casa dolce casa
casamood

MADE IN FLORIM

FLORIM CERAMICHE S.p.A. SB

Sede Legale: Via Canaletto, 24 • 41042 Fiorano Modenese (MO) Italy
tel. +39 0536 840111 - Fax +39 0536 844750 • www.florim.com